The News-Bulletin

Published every Thursday by Semmler Press, Inc., at Mokena, Will County, Illinois. Entered as second class matter at the Post Office at Mokena under the act of March 3, 1879. Subscription $3.50 Year.
K. S. Johnson, Publisher, Glenn F. Logan, Managing Editor. Phone: Mokena 3521.

VOLUME 42 NUMBER 17 THURSDAY, DECEMBER 3, 1959 ER MOKENA, WILL COUNTY, ILLINOIS 10c PER COPY

ORLAND AMERICAN LEGION POST installs officers. The new commander, Robert Johnson is shown receiving the gavel from the past commander, Howard E. Braasch. The installation took place at the post hall on Tuesday last week. (Marvin Smith Photo)

Orland Park Legion Post Elects Staff

The newly elected officers of Orland Park Post #526, the American Legion were installed Tuesday, Nov. 24, in the Post home at 143rd st. Alfred Pankow, 8th district commander, served as installing officer with John Groszek, post commander of 8th district as installing chaplain. Howard Orr and Raymond Myrick were color guards. The invocation and closing prayer were given by the Rev. Mr. Plastow, who is a member of the post.

Officers installed were: Robert G. Johnson, commander; John Capodice, sr. vice commander; Peter Yoman, jr. vice commander; Roy Benson, adjutant; Robert Shannon, finance officer; Ernest Wood, chaplain; Ralph Pepe, sgt.-at-arms and Albert Wheeler, service officer. After retirement of colors, refreshments were served with Mrs. Robert Johnson in charge, followed by dancing. Guests were the members' wives and Auxiliary members.

Meetings are held the second and fourth Tuesday of each month in the Legion Home.

Sailor Faces New Problems Following Release By Turkey

James Tomany, 20 years old, a sailor in the U.S. Navy whose home is in New Lenox, is still facing difficulties as a result of his imprisonment by the Turkish government on what he contends was a trumped up charge.

Jim has been home on leave, spending Thanksgiving with his parents, Mr. and Mrs. Lloyd Tomany, Sr., and now is returning to the navy and what he hopes will be a court martial that will clear him so that he will not have to serve extra time at the end of his enlistment.

As it stands now the navy has taken the position that he owes it the 10 months he spent in a Turkish prison.

Young Tomany believes that the time he spent in prison should not be substracted from his period of enlistment. The time of a prisoner of war runs against an enlistment. Tomany feels that the same should be true for a prison of diplomacy. He declares he was innocent of the charge of which he was convicted and that he was imprisoned was due to circumstances beyond his control.

He was arrested in September, 1959, on a charge of tearing down a Turkish flag from a square near the fleet landing point at Izmir.

Tomany said he and two other sailors left the USO recreation rooms to return to their ship. His two companions elected to take a stroll thru the city and he left them to go to the landing to buy a model sailing schooner that he saw in a shop there.

He said he would meet the others there and when, after acquiring his souvenir and they did not appear he started up the street to meet them. He had walked only a short distance, he said, when a Turkish guard seized him.

A navy man in civilian clothes who could speak Turkish stopped to see what was wrong.

"I though maybe this guard thought I had taken this schooner without paying for it", Tomany said, "and told this fellow who could speak Turkish to tell him that I had bought it and if he would go back to the shop with me I could prove it. The guard ignored this but wouldn't say why I was arrested. It was not for some time after we were in the police station that we were informed that we were supposed to have torn down and mutilated two Turkish flags. A chap named Day was supposed to have torn down the other flag. He was the fellow I was looking for but I didn't see him until after arriving at the police station.

"Now here's something. The guard that arrested me said he was sure I was the man who tore down one flag because he was within six feet of when I was supposed to have grabbed it. He said he arrested Day at the same time and could identify him because he was within six feet of him when he was supposed to have taken the other flag. Now these flags were 50 feet apart, we found out later, but we could never figure out how that guard was able to be in two places at the same time -- yet it was on that evidence we were convicted and sentenced to 10 months.

Feeling against foreigners, particularly Americans, has been running high in Turkish cities, Tomany said, but the country people are friendly.

Turkey is looked upon by the U.S. as an important ally and news dispatches indicate that the state department favors any means to preserve the situation and as a result individuals are expendable. Several Americans have been sentenced to prison on various charges.

While in prison Tomany was plastering and whitewashing his cell one evening and a piece of plaster spattered and a fragment went out the window and struck a Turkish prisoner in the eye. The prisoner later lost the sight of this eye and last April Tomany was served with notice of arrest because of this injury and stood trial last summer. The trial dragged on thru the early fall before he was finally acquitted. In the meantime the U.S. government paid the injured Turk approximately $2,500.

This prisoner was 19 years old and was in jail on a rape charge. After he was paid for his eye he was released from prison, married the girl for which he was in prison and should, Tomany said, be able to live comfortably the rest of his life in the mountain village he calls home.

During his time in prison Tomany did not receive any pay from the navy, he said. The navy is prepared to pay him for the 10 extra months it says he must serve but Tomany doesn't think the decision just. He wants a court and if the court holds he must serve the extra time on his enlistment he can appeal.

Retired Farmer Dies; Funeral At Frankfort

Herman Weichbrodt S.., 77 years old, a retired farmer, who lived practically his entire life in the Frankfort- Manteno -Monee area, died Monday afternoon, Nov. 30, at Silver Cross hospital, Joliet, following an illness of several weeks.

He was born at Chicago Jan. 3, 1881 and when he was 12 years old the family moved to a farm south of Monee. He had resided in the area since.

Mr. Weichbrodt was married to Emma Guelck, Oct. 21, 1903. She died 20 years ago. Two sisters and two brothers also preceded him in death.

Surviving him are three sons and four daughters, Wallace and Herman Jr., of Frankfort; Arthur, of Detroit, Mich; Florence, Mrs. Emil Tewes, Chicago Heights; Emma, Mrs. Ezra Marti and Bernice, Mrs. Albert H. Krusemark, of Frankfort; and Verna, Mrs. Ronald Seneac, of Crystal Falls, Mich. two sisters, Mrs. Emma Cosgrove, of Peotone; and Mrs. Alma Grant of Monee; one brother, John, Peotone, 22 grandchildren and six great grandchildren.

Removal was to the West End Funeral home, Otto Blvd., and U. S. 30, Chicago Heights, where friends may call this afternoon and evening. Services will be held tomorrow (Friday) afternoon at 1:30 o'clock in St. Peters church, Frankfort, with the Rev. Erich Bizer officiating. Interment will be in Peotone cemetery.

Civic Leaders Discuss Proposed Area Hospital

A meeting which brought together civic leaders of area communities was held last week in Tinley Park to discuss the erection of a hospital in this area.

Committees were set up and reports will be made at the next meeting before contact is made with the Steward Foundation, involved in establishing hospitals in communities.

Presiding at the meeting was John Bellante, president of the Tinley Park Chamber of Commerce. Appointed to act as chairman was the Rev. Dallas Mucci, pastor of the Tinley Park Church of the Nazarene, who gave information on the activities of the Foundation and how it operates.

Included in the area which the proposed hospital would cover is New Lenox on the west, Palos Park on the North, Hazel Crest on the east, Monee and Peotone on the south.

Plans are to establish a hospital as centrally located as possible between these communities, with 100 beds and the most modern equipment. An encouraging response to the venture by community leaders has been received. Announcement of the next meeting of the group will be made, at which time reports of the various committees will be made.

Rural Areas Make Reports On Seal Sale

At the close of the second week of the 1959 Christmas Seals Sale in Will county $13,526 of the $42,000 needed had been paid into the treasury of the Will County Tuberculosis Association.

Of this sum $404 came from Frankfort township, $414 from New Lenox township, $45 from Green Garden, $295 from Peotone town ship, $164 from Homer, $1,371 from Lockport township, and $166 in Manhattan.

Ted A. Massey, Frankfort bus inessman, is chairman of the seal sale in the eastern portion of the county. G. B. Geuther, of Frankfort, and G. S. Nelson, Mokena are Frankfort township chairmen; Floyd Krapf is in charge at Green Garden; Lloyd G. Berlin in new Lenox, W. J. Lehnert, in Peotone; Roy W. Parker, Homer; G. C. Volling, Lockport and H. J. Christiansen, Manhattan.

Those is charge of the county campaign say that while contributions are running a little ahead of those last year for the first two weeks it is necessary they should because the total is greater than for 1958.

Seals have been mailed out to most residents of the county and those in charge urge recipients to mail in their donations immediately. The campaign does not end officially until March 31 but those in charge hope to have it wound up before Christmas.

Coin containers were distributed thruout the county last Saturday. They were placed in busines establishments to provide an opportunity for contribution to the Christmas Seal campaign to those who might not have received seals thru the mail.

Mother Of Lincoln Estates Resident Dies In Car Crash

Enroute to Lincoln Estates to spend Thanksgiving with her son, Mrs. Clara Maertin, 68, of 5341 S. Hoyne ave., was fatally injured Thursday morning when the car in which she was riding struck a patch of ice and skidded into a ditch.

Mrs. Maertin was thrown out of the car and caught under the vehicle. She was rushed to Silver Cross hospital at Joliet where she was pronounced dead on arrival.

According to Coroner Willard G. Blood, Mrs. Maertin was riding in a car driven by her husband, Harvey, 70. The couple was enroute the home of a son, George A. Maertin, at 85th ave. and U.S. 30 Lincoln Estates, to eat Thanksgiving dinner.

It was about 10 o'clock in the morning. The Maertins were traveling south on U.S. 45. Near 182nd street the car struck a patch of ice and skidded off the pavement. When the car struck the ditch the impact hurled Mrs. Maertin out of the vehicle and underneath it. She was believed to have been instantly killed of crushing injuries.

She was the 31st person to die in Will county this year as a result of automobile accidents.

Besides here husband and their son George, Mrs. Maertin is survived by another son, Harvey Jr. of Morton Grove; two daughters, Mrs. Charlotte McAley, Chicago, and Mrs. Lois Irvin, of Garden Grove, Calif.; 15 grandchildren and two sisters.

Removal was to the Stransky chapel at 2010 W. 51st street, Chicago, where services were held Monday. Burial was in Chapel Hill South Cemetery.

SW Suburban Conference To Open Cage Season Dec. 4 Read- - - - Details On Teams, Players On Today's Sport Page

Dignitaries Of Catholic Order Visit In New Lenox

The sisters of St. Jude's Parish, New Lenox, were honored by a visit from sisters from Spain, Most Rev. Mother Mercedes Armengol, C.M.F. from Barcelona, Spain, Superior General of the Order of the Immaculate Heart Sisters, and Very Rev. Mother Marie Louise, C.M.F. of Sol France, the General Counselor of the Order. They were accompanied by Rev. Mother Pauline, C.M.F., the Mother Provincial from Tucson, Ariz., who met them on their arrival by plane in New York. The Provincial House in Tucson will be their headquarters during their stay in the United States.

During their stay, the sisters will visit all the houses of the Province. Mother Mercedes made her first stop at New Lenox to make her official visitation to the sisters of St. Jude's who are members of the Tucson Province.

The visiting sisters from Spain are deeply interested and entertained with all the new things they see in America, it was reported. A trip to Stateville, arranged by the Chaplain, Fr. Gervase, O.F.M. was one of the highlights of their itinerary while here.

Death Claims George Dwar

George Dewar, 62, of 154 E. Haw thorne, New Lenox, who had been under treatment of a heart condition, suffered an attack at his home the night of Nov. 25 that resulted in his death.

An inhalator squad from the New Lenox fire department was called to the home shortly after 10 pm. and administered oxygen but was unable to revive him. Dwar was pronounced dead by Dr. Leo Murskyj.

Mr. Dwar was a native of Chicago and had resided there until three years ago when he and his wife moved to New Lenox. He was formerly an engineer with Western Electric Co. but retired 10 years ago.

Besides his wife, Lee, Mr. Dwar is survived by a son, Russell, and a sister, Mrs. Cora Ruardi, both of Chicago.

Removal was to the Baskerville chapel, Lincoln highway, New Lenox, where services were held on Saturday afternoon at 1:30 o'clock with the Rev. Glenn Dunbar, pastor of the Manhattan Methodist church officiating. Interment was in chapel Hill cemetery, Chicago.

Mokena Couple Celebrate 40th Anniversary

Mr. and Mrs. Nelson Gunhouse celebrated their 40th wedding anniversary on Thanksgiving Day with a family dinner in their home in Mokena. Guests were their children, Dr. and Mrs. Thomas Gunhouse, Steven, Camilla and Margaret of Frankfort, Mr. and Mrs. Carrol Roberts, Tom, Jill and Robin, and Mr. and Mrs. Alvin Sorensen, Diane, Marilyn, Joan, Larry, Bob, Steve, and Allen.

The honored couple received many lovely gifts and cards and a cablegram from their son Ramon and his wife who are at a Naval Station in Naples, Italy.

A Cold, Cold Fall!

Fuel Bills Rise As Temperatures Sink

Much more fuel has been needed to keep homes warm so far this year than during the early part of the heating season a year ago.

This statement, with supporting statistics, comes from Northern Illinois Gas Company's gas dispatchers, the weather-concsious men of NI-Gas who assure that natural gas flows continuously to every one of the utility's 650,000 customers.

While wind velocity, sunshine and other weather conditions affect fuel consumption, temperature is the primary factor, according to these experts. And temperatures so far this year are well below normal, and far below last year's.

The basic part of NI-Gas' usage formula is the "degree day", a unit of cold. This is the deficiency of temperature below 65 degrees. It is equal to 65 minus the day's average temperature.

For instance, if the average reading was 12 degrees (as it was Nov. 17 and 18), the dispatchers chalk up (65-12) a 53 - degree day.

A total of 1,074 degree days were accumulated during this heating season up to Nov. 20. This is a rather frigid figure, compared with the normal of 900, and especially with last year's 633 to the same date.

It is colder than it has been for eight years; in chilly 1951, the total to Nov. 20 was 1,154.

And it means that homeowners have used between 60 and 70 per cent more fuel than they did in the same period a year ago, depending upon their heating habits, of course.

The cold autumn already has set records for NI-Gas. In 24 hours ending noon on Nov. 18, the utility's send-out of 598 million cubic feet of gas was an all-time high, easily topping the 569 million recorded during the middle of last winter.

Civil Defense Day Proclaimed By Mokena Mayor

James G. Marti, mayor of Mokena, has proclaimed Dec. 7, as Mokena Civil Defense Day. He urges residents to participate in Civil Defense observances during this time, thereby reaffirming their belief in the principles of government in emergency. He further urges citizens of Mokena to take advantage of the opportunities afforded during Civil Defense Day to familiarize themselves with Civil Defense survival plans, shelter construction and disaster preparedness programs in their community.

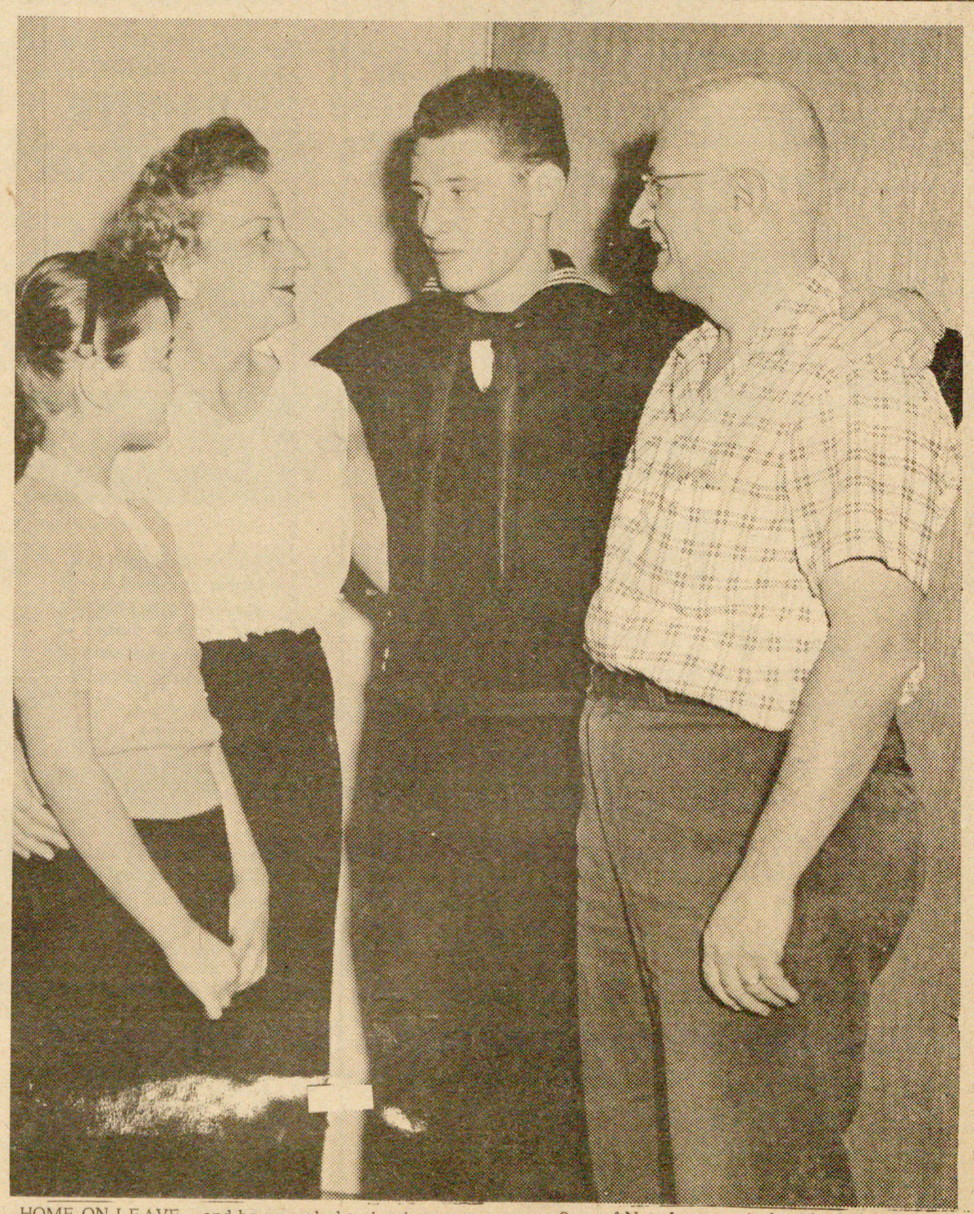

HOME ON LEAVE--and he was glad to be there too after a hectic year, most of which was spent as a prisoner of the Turks on a charge he declared groundless. The sailor is James Tomany, 20, standing between his mother and father, Mr. and Mrs. Lloyd Tomany, Sr., of New Lenox. And at the left is his little sister, Candice, 11. Turkey with the folks this Thanksgiving was quite a contrast with Thanksgiving last year when he ate goat with the Turks. (Marvin Smith photo)

LOEBE REALTY CO.
9917 W. 143rd St. Orland Park Ill.
Tel. FI 9-7800
REDUCED $1000
Orland Park
Roomy well kept 3 bdrm. white frame, just painted, playroom, Texas size kitchen, 1/2 A.; on newly paved road $11,950.

FAMILY STYLE
PERCH FRY
FRIDAY,
DECEMBER 4, 1959
St. Jude's Church,
New Lenox, Ill.
starting at 5 p.m.
$1.00 Adults 70c Children
Homemade Desserts 15c
Benefit of
St. Jude's School

Tips on Traffic Safety

By CHARLES F. CARPENTIER
Secretary of State

With the advent of the Christmas season, traditionally the happiest time of the year, it is unfortunate that we must have to fear a high traffic fatality toll during this period.

The driver must be on the alert for too much so-called "Christmas Cheer" — an office party or a gathering of friends. Alcohol and gasoline never mix — no matter what season of the year it is. Too many motorists are inclined to be in a big hurry to get home after such celebrations and disaster lurks around the corner for them.

Pedestrians should stay alert. A certain amount of Christmas rush seems inevitable, and pre-occupation with shopping and wrapping weakens safety defenses. Pedestrians should forget about the last minute gift which must be purchased and about that huge pile of unwrapped presents when crossing streets.

500 GALLON L P GAS TANKS
FOR LEASE
$75.00 Installed
No Rent to Pay
New Lenox Gas & Oil Co.
Tel. New Lenox 2831

HIRSCH FUNERAL HOME
17248 Oak Park Ave. Tel. KE 2-4700 Tinley Park
24-Hour Ambulance Service
Oxygen Equipped
West End Funeral Home
1340 Otto Blvd. Tel. SKyline 5-9014 Chicago Heights

LOOK - LOOK - LOOK
If It Is A Piano Or Organ
See Us Before You Buy
GARETTO TWINS
PIANO & ORGAN CO.
12711 S. Western Ave. Blue Island, Ill.
1702 Chicago Rd Chicago Heights

GIANT
outdoor Christmas decorations
full-size, full color paste on patterns for FIR PLYWOOD
FREE
1- Christmas Pattern
With Purchase Of One,
4X8-3/8 Exterior Ply Wood
-FIREPLACE LOGS-
10—20" Birch Logs, . . $1.89
I. N. R.
BEATTY LUMBER CO.
6721 North St. Tinley Park.
9730 143rd St. Orland Park.
DAILY
7:30 to 5 p.m. SAT. 7:30 to 12:30 FI. 2-2900

DEMONSTRATE VISION TESTER--at Mokena PTA meeting. This tester is furnished by the Lions club for use in the schools. In Mokena this testing was done by Mrs. George Bills and Mrs. Elias Brown and every pupil in the Carpenter street school and Willow Crest school was examined. If the machine shows the child in need of glasses word to that effect is sent to the parents. Last week the machine was demonstrated at a meeting of the Parent-Teachers. Standing is Mrs. Bills. Looking into the gadget is Mrs. Robert Gilmore. (Marvin Smith photo)

Oak Lawn Youngster In Key Role On "Y" Planning

A local youngster from the Southwest Suburban YMCA will play a key role on the planning committee for the 1960 Youth Conference sponsored by the YMCA of Metropolitan Chicago, Sunday, December 6, at the Sherman Hotel.

The youth is Jean Folk, 15, of 9358 S. 50th, Oak Lawn. She is on the program committee of the event.

Miss Folk will join over 900 teen agers from 39 YMCA's to try and come up with working answers to a variety of teen concerns centering around delinquency, dating and marriage, plans for the future and other problems. Theme for the conference is "Are Ye Able?"

Twenty-five other youth from the Southwest Suburban YMCA will attend the conference.

Miss Folk is active in the 40-member program responsible for the content of the meeting. All participants will take part in a 4-hour brainstorming session beginning at 2 pm. The four basic areas

JEAN FOLK

for exchange will be "Teen Delinquency", "Dating to Marriage," "Current Events" and "Teen-age Futures."

At 6 pm. the teen agers will gather for dinner in the grand ballroom for conference committee reports and a speech by the Rev. Robert Richards, nationally known track and field athlete.

There were 3,428 TB patients hospitalized by the Municipal Tuberculosis Sanitarium in 1958. Buy and use Christmas Seals.

The annual cost of TB to residents of Illinois is estimated at $20 million, mostly in tax money. Christmas Seals fight TB.

PAINTER
DECORATOR
Ralph Hacker
211 Ash Street
New Lenox
Phone 5931

at BABY TIME
Welcome Wagon celebrates the arrival of each new baby with a friendly call—with a basket of gifts and congratulations of the entire community.
Be sure to tell Welcome Wagon of the arrival of every new baby in your life.
JANE WARREN
Tel. New Lenox 4521
HELEN GREGAN
6651 174th Place
LE 2-3666 Tinley Park, Ill.
Mrs. N. Wennerberg
GI 8-4379
Orland Park and
Palos Park
WELCOME WAGON

NOTICE OF CLAIM DAY

NOTICE is hereby given to all persons that January 4, 1960 is the claim date in the estate of Jennie Kirby deceased, pending in the Probate Court of Will County, Illinois, and that claims may be filed against the said estate on or before said date without issuance of summons.

Violet Lauffer
Executor

Krusemark and Bertani
Attorneys

November 25, 1959

My Neighbors

"Why take vitamins? They just make you feel better so you can worry about taxes harder!"

LEGAL NOTICE

PLEASE TAKE NOTICE that business licenses and dog licenses for the Village of Tinley Park, Illinois, are due and payable January 2, 1960. Applications therefor may be obtained from the office of the Village Clerk, during office hours, at the Municipal Building, Tinley Park, Illinois.

As provided by ordinance dated April 7, 1954, Section I: "Every person who harbors or keeps a dog of over the age of three months in the municipality shall pay an annual tax on such dog of $3.00." Any person, firm, or corporation violating this ordinance shall be fined not less than One Dollar nor more than Fifty Dollars for each offense, and a separate offense shall be deemed committed on each day during or on which a violation occurs or continues.

According to ordinance dated February 18, 1957, it shall be unlawful for any person, firm or corporation to conduct, engage in, maintain, operate, carry on or manage a business or occupation for which a license is required by any ordinance of this Village; without a license first having been procured for such business or occupation. Any person, firm or corporation violating any provision of this ordinance shall be fined not less than $5.00 nor more than $200.00 for each offense; and a separate offense shall be deemed committed on each day during or on which a violation occurs or continues.

VILLAGE OF TINLEY PARK
VICTOR C. PROPP, Clerk
Dated December 3, 1959

CHRISTMAS FANTASY LUNCHEON
AND BAZAAR
Tuesday, December 8, 1959
starting at 12:30 p.m.
Luncheon $1.00
Gifts, novelties, and bakery goods
at
Fellowship Hall, Mokena Methodist Church
Given by WSCS

Seventy per cent of TB deaths in Chicago during 1958 were persons 45 years and over. Buy Christmas Seals to help fight TB.

TB germs are tough to beat. When you buy Christmas Seals you help make the winning touchdown against tuberculosis.

LOCKPORT'S
ROXY
Open - 6:30 p.m. Nightly
Open - 1:30 p.m. Sunday
Continuous - All - Day
Now The-Musical-Hit-Of-The-Year
Danny-Kaye-Lowis-Armstrong
IN
"THE-FIVE-PENNIES"
Coming Soon
Gary Cooper and Charlton Heston
"The-Wreck-Of-The-Mary-Deare"

NOTICE TO RESIDENTS OF TINLEY PARK

PLEASE TAKE NOTICE, that 1960 vehicle licenses for residents of Tinley Park will go on sale in the office of the Village Clerk, Municipal Building, on December 15, 1959. The license fees, **up to and including February 29, 1960,** are as follows:

Passenger automobiles	$ 7.50
Trucks one ton or less	12.00
Trucks more than one ton	18.00
Taxi-cabs	15.00
Motor scooters and bicycles with motor attachment	3.00
Motor cycles	3.00
Motor cycles with side car attached	5.00

ON AND AFTER MARCH 1, 1960, according to ordinance, the license fees will be as follows:

Passenger automobiles	$15.00
Trucks one ton or less	24.00
Trucks more than one ton	36.00
Taxi-cabs	30.00
Motor scooters and bicycles with motor attachment	6.00
Motor cycles	6.00
Motor cycles with side car attached	10.00

All persons, firms or corporations operating or owning a motor vehicle in the Village of Tinley Park shall make application for a vehicle license before February 28th of each year and pay the license fee therefor.

Dated at Tinley Park, this 3rd day of December, 1959.
VILLAGE OF TINLEY PARK,
VICTOR C. PROPP, Clerk

TINLEY PARK COMMUNITY LIBRARY
FINANCIAL TREASURER'S REPORT
NOVEMBER 21, 1957 To OCTOBER 31, 1959

BEGINNING BALANCE — November 21, 1957		$ 3,011.34
CASH RECEIPTS:		
Friends of The Library	$ 705.00	
Tinley Park Woman Club	25.00	
Tinley Park Recreation Commission	1,500.00	
Henry Vogt	50.00	
St. Boniface Auxiliary	5.00	
W. S. C. S. Methodist Church	25.00	
Misc'l. Individual Contributions	88.07	
Lions Club	100.00	
Tony Bettenhausen	246.50	
Tinley Park Garden Club	100.00	
Memorial — Mr. Harcourt	45.00	
Refunds — Insurance	81.35	
Fine Monies	413.45	
1958 Dance Receipts	1,561.95	
1959 Dance Receipts	827.60	
Norman Ross Program Receipts	437.00	
Preston Bradley Program Receipts	223.00	
Parent Teacher Association	199.00	
Little League Baseball	17.15	
Dedication Collection	31.00	
Refund on Building Permit	45.00	
Exchange Transaction Mrs. Johnson	25.00	
Transfer from Building Fund	33.70	
Bremen State Bank — Building Loan	12,000.00	
Total Cash Receipts		18,704.77
TOTAL CASH HANDLED		$21,796.11
CASH DISBURSEMENTS:		
Library Building—		
Contractor	$16,529.65	
Architect	766.69	
Building Permit	50.00	
Village Water Expense	110.00	
Performance Bond	146.00	
Title Expense	49.25	
Survey	50.00	
Fuel used during Construction	87.03	
Insurance Expense — Title	90.00	
Sidewalks—Fill—Locks, etc.	550.00	
	$18,428.62	
Mortgage Payment	600.00	
Interest on Building Loan	600.00	
Dedication Expense	20.30	
Fire Extinguishers	44.75	
Book Cart	52.91	
Metal Cabinet	41.25	
Charging Desk	325.00	
Metal Chairs	23.05	
Exchange Transaction — Mrs. Johnson	25.00	
Insurance	119.35	
Stationery And Supplies	36.62	
Miscellaneous Expenses	38.57	
New Books	375.06	
1958 Dance Expenses	293.80	
1959 Dance Expenses	180.00	
Norman Ross Program Expenses	177.00	
Preston Bradley Program Expenses	105.00	
Transfer from Building Fund To Regular Account	33.70	
Total Cash Disbursed		21,519.98
BALANCE ON HAND, October 31, 1959		$ 276.13
Cash in Bank	$ 274.58	
Cash on Hand	1.55	
Total Cash	$ 276.13	

TINLEY PARK COMMUNITY LIBRARY
BALANCE SHEET
OCTOBER 31, 1959

ASSETS		
Cash on Hand and in Bank	$ 276.13	
Building	18,410.47	
Total Assets		$18,686.60
LIABILITIES		
Accounts Payable due R. Boenzi	$ 26.85	
Landscaping Fund	100.00	
Mortgage on Building	11,400.00	
Total Liabilities		$11,526.85
NET WORTH		7,159.65
Total Liabilities and Net Worth		$18,686.60

The above does not include an inventory of the contents of the Building such as, Books, Book Shelves, Tables, Chairs, Desks, Office Equipment etc.

Respectfully Submitted,
ELIZABETH EICHELBERG,
Financial Treasurer

12-4-59

Editorials

Lets Get Tougher

Being a good neighbor is a fine thing but it should be a two-way operation.

The United States adopted a Good Neighbor policy some years ago under which it was hoped to cement friendship with the Central and south American nations. We were to do things for them and they were to do things for us.

Thus far it seems that the only thing they do for us is make trouble.

Now Cuba has joined in with the "Down With the Yankees," campaign.

The new dictator of Cuba, Fidel Castro, has decreed seizure of all lands; has become very tough indeed with foreign owned interests, especially those owned by North Americans; hurls invective and insults against us and at the same time wants us to buy Cuba's sugar and other products and from all indications would not be averse to accepting financial aid from the U.S. government -- providing the sum offered is large enough.

Actually it is our own fault. The Cubans and the South Americans are only following the pattern that has worked so well for other countries in all parts of the world. Make trouble for Uncle Sam and he will buy your goods and give you additional dollars.

It seems to us that it is time for us to make a little trouble. We are never going to be able to buy friendship and the sooner we admit it the better of we will be.

Someone once called us a nation of money grubbers -- dollar chasers, and the term has stuck. As a nation we are quite wealty but at the same time we are quite generous. We are always ready to give aid when disaster, pestilence or famine strikes in any quarter of the globe. And that is a good way to be but it seems to us that we are too ready to rush in with barrels of dollars to aid foreign governments in solving problems that should be theirs alone.

Those nations and givernments who are continually reaching out for our pocketbooks are the money grubbers -- the dollar chasers. We pile up dollars but we don't worship them. On the other hand the Europeans, the Asiatics, practically all of those to whom we are dishing out the money love it.

What they can't understand about us is that we are willing to give dollars away -- for the sake of humanity, for the sake of peace or for any other cause.

They can't understand why anyone should give away anything so precious as money and put us down as imbeciles and underserving of any respect.

If we eliminated all gifts and made only loans that carried high interest and severe penalties for nonpayment the other peoples of the world would begin to appreciate us. If on top of that we displayed a tougher attitude we probably would regain the respect of the nations and people who now look upon us as push-overs.

On Second Tho't

BY
GLENN F. LOGAN

With subdivisions springing up all over the landscape like mushrooms after a rain and with all indications point ing toward a continuation of such growth, a new job field has been op ened.

We have city planners; we have engineers who can look at a piece of real estate and immediately mould, cut and trim it into odd shaped lots fronting on odd shaped streets; we have divers and sundry other experts too numerous to mention, to counsel and advise the other experts.

-o-

But--and this but is what prompted this column--as far as we have been able to ascertain there are no professional subdivision namers.

-o-

So far the naming of subdivisions appears to be an after thought of the subdivider. The names given these housing developments fall into two general categories--preservation of family names or fantasy.

-o-

A glance at plat books show that while in former years it was cus tomary for most subdividers to give the development their own names, like A. J. Clunker's Addition or P. Q. Ramrod's Subd. of Charles Z. Bottonup Addn., today's names fall into the fantasy classification.

-o-

Like for instance some one acquires a parcel of land that is flat as a billiard table, and with soil of such poor quality that even the weeds have given up trying to win a foothold. One can see why the subdivider wouldn't like to tag the parcel with his own name--so what does he come up with? Probably something like Rolling Meadows or Mountain Home.

-o-

If there is a tree on the site then it can by anything-- the Beeches, Plenty Oaks, Pine Hills, Sycamore Vista and so on and so on.

-o-

If the development is near water then it can be Lake This or River That. But the absence of water really makes no difference. There are many subdivisions with a Lake prefix that is miles away from one. A neary cowpond is sufficient excuse.

-o-

We believe that if someone established a course in one of the universities for teaching people how to name subdivisions that it would serve a need. Some arrangement could be made also for a clearing house for names so they would not be duplicated, say in a 25 mile radius at least.

-o-

Someone suggested that perhaps the people who name pullman cars could take over the task of naming subdivisions but we don't hold with that. The pullman namers go in largerly for Indian names or at least something that looks like you imagine an Indian name would.

-o-

Anyway the rule appears to be that whatever the name is it must be unpronounceable.

That would never do for a housing development. How could one tell a friend where he lived if he couldn't pronounce it.

-o-

That's what happened in the Joliet area. During World War II the Nazis destroyed the Czech village of Liddice and its population so a Joliet realtor had the happy idea of starting a housing development and giving it the name of this ill fated village.

That was fine but when it was discovered that Liddice has a tricky pronounciation, it wound up with people saying,--"Leedis, Leedasay, Luh-deecee--oh you know, THAT subdivision."

Lincoln Estates

PTA To Hold Annual Yule Party Dec. 14

BY MRE. EMIL WILLIE
Frankfort 3161

The Ann Rutledge Parent-Teacher Association will hold their annual Christmas party Monday evening Dec. 14. There will be a 59 cent gift exchange. Ladies will bring a gift suitable for ladies and the men suitable men's gifts.

-o-

Mr. and Mrs. Howard Bluth and son of Hammond, Ind., have moved into their new house which they built this summer.

-o-

THANKSGIVING GUESTS

Thanksgiving day guests in the home of Mr. and Mrs. Albert Swatik Sr. were their son, Mr. and Mrs. Al Swatik Jr. and family and their daughter, Mr. and Mrs. Howard Bluth and son.

Guests in the home of Mr. and Mrs. Robert Wheeler and family were their son Dennis who is home from Northwestern for the weekend. Other guests were Mr. and Mrs. Leo Marcoux and family and Mr. H.E. Hemingway of Mokena and Mr. and Mrs. Jay Bissell.

Mr. and Mrs. Charles Jones and family spent the Thanksgiving weekend with his mother Mrs. Mande Blackerby at Summitville Ind.

Mr. and Mrs. George Kaehler and family entertained Mrs. Kaehler's cousin, Mrs. Ruth Anderson Thanksgiving day.

Mr. and Mrs. Kenneth Maddock and son John spent Thanksgiving day with Mr. and Mrs. Art Erikson and family of Homewood.

Guests in the home of Mr. and Mrs. Dwight C. Nicholson and family on, Thanksgiving day were the formers sister, Mr. and Mrs. Charles Colahan and Mr. and Mrs. James Jackson of Cicero. Mr. Colahan is a patient at the Veterans Administration hospital in Chicago. He was able to come home for the holiday and then return for further treatment.

Mr. and Mrs. Emerth Boyden spent Thanksgiving with their daughter, Mr. and Mrs. Casimer Wroblewski and family at Gary Ind. Mrs. Boyden's son, Mr. and Mrs. Jerry McLean and family of Crown Point were there also. Gayle and Pamela Wroblewski and Debbie McLean came home with their grandparents to spend the weekend.

Mr. and Mrs. Walter Neidringhans and family spent Thanksgiving day with Mr. and Mrs. George Gotshall at Plainfield.

Over 500 victims of TB—residents of Cook County — were given hospital care by The Suburban Cook County Tuberculosis Sanitarium District during 1958.

Digging of Septic Systems and Installation
Digging of Water Lines
RUSS LASANSKA
736 S. Ogden Road
Tel. New Lenox 8778

TELEVISION—RADIO—AUTO RADIO—HI-FI
SALES — SERVICE
Antenna Installation and Service
We Make Service Calls Anywhere
NEW LENOX ELECTRONICS SHOP
New Lenox's Oldest Service Organization
215 North Oak Drive Tel. 8780 New Lenox, Ill.
Our Shop is Fully Equipped with Test Equipment

SALE
Holiday Table Cloth
Full 54"x72"
Use it for Holiday Dinners—Holiday Parties—Personal Gifts—Club and Church Socials and under the Tree.

The gay red and green design on soft, snowhite embossed plastic lends a festive atmosphere to all the happy occasions of the season. And, it's washable, waterproof, durable and stain resistant!

A really outstanding value

$1.00 Value Only 29¢

Supply Is Limited - Hurry In!

Skelly Oil Co.
SKELGAS
108 Kansas St. Frankfort, Ill.
Phone
FRANKFORT 5491

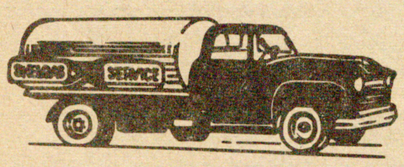

Prompt, dependable delivery service.
Over 25 Years Specializing in:
CYLINDER & BULK SYSTEMS
Ranges, Water Heaters, Freezers, Refrigerators, Furnaces, Heaters For Skelgas and Natural Gas.

- Complete bulk and cylinder service for farm, home and commercial use
- Complete heating equipment facilities, sales, installation and service
- Bulk tank sales and rentals
- A complete line of the world's finest home appliances

BUDGET TERMS

Bulk Tanks

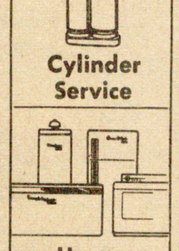
Cylinder Service

Home Appliances

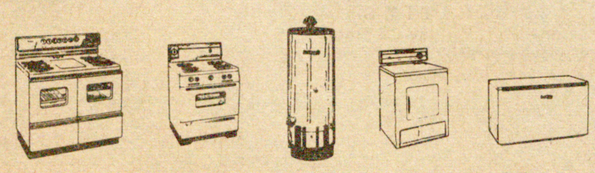

Modernize with Skelgas on long, easy terms.
Appliances For Bottle Gas
Or City Gas

SHOP MODERN AND SAVE 5 WAYS
- EVERYDAY LOW PRICES
- WEEKLY SPECIALS
- BONUS CASH COUPONS
- BONUS S&H GREEN STAMP COUPONS
- S&H GREEN STAMPS WITH EVERY PURCHASE

Special Offer To Save You Cash

AT... NATIONAL FOOD STORES

KRAFT'S VELVEETA 2 lb. pkg. 75¢
Fine For Cheese Sauce!

SAVE 20¢ TOWARD THE PURCHASE OF STARKIST—3¢ OFF LABEL CHUNK STYLE TUNA.. 4 6-1/2 oz. cans 98¢ With Coupon
Limit One Coupon Per Family — Coupon Expires December 5th

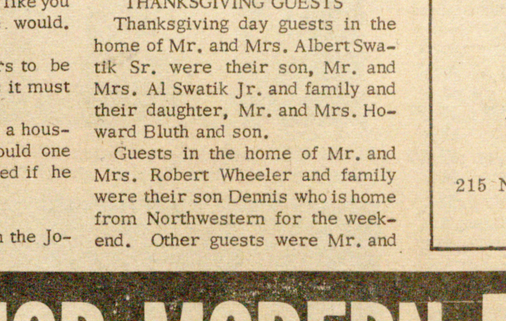

SAVE 20¢ TOWARD THE PURCHASE OF SCOTTIE WHITE FACIAL TISSUE... 4 400 Ct. Boxes 96¢ With Coupon
Limit One Coupon Per Family — Coupon Expires December 5th

Colorado Corn-Fed Beef
PORTERHOUSE STEAKS 95¢
Boneless All Meat

Broiler Ready	Tasty And Tender	Colo. Corn-Fed Beef
SIRLOIN STEAKS Lb. 85¢	RUMP ROAST Lb. 89¢	CUBE STEAKS Lb. 98¢	RIB STEAKS Lb. 79¢

SAVE 10¢ TOWARD THE PURCHASE OF ASSORTED COLORS OR WHITE SCOTT TOILET TISSUE... 6 1000 Ct. Rolls 68¢ With Coupon
Limit One Coupon Per Family — Coupon Expires December 5th

SAVE 10¢ TOWARD THE PURCHASE OF IN WHITE OR COLORS SCOTT KITCHEN TOWELS . 4 150 Ct. Rolls 76¢ With Coupon
Limit One Coupon Per Family — Coupon Expires December 5th

TOP TASTE ORANGE CHIFFON CAKE 16-oz. Ring 39¢

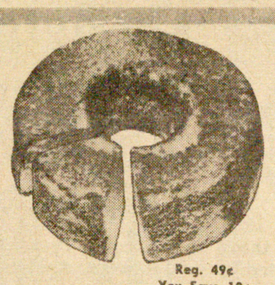

Reg. 49¢ You Save 10¢

National Fancy Halves ELBERTA PEACHES . 2 No. 2½ Cans 69¢
CUT RITE WAXED PAPER.. 125' Roll 25¢

SAVE 20¢ TOWARD THE PURCHASE OF Rich In Tomato Flavor! — SNIDERS CATSUP..... 4 14-oz. Btls. 54¢ With Coupon
Limit One Coupon Per Family — Coupon Expires December 5th

Extra Fancy Starking
RED DELICIOUS APPLES 2 lbs. 29¢

SAVE 20¢ TOWARD THE PURCHASE OF ORCHARD FRESH ORANGE JUICE . 6 6-oz. Cans 1.15 With Coupon
Limit One Coupon Per Family — Coupon Expires December 5th

SAVE 10¢ TOWARD THE PURCHASE OF HILLSIDE SLICED BACON lb. pkg. 29¢ with coupon
Limit One Coupon Per Family — Coupon Expires December 5th

California AVOCADOS 2 For 25¢
Ripe Ready to Eat! ANJOU PEARS . 2 Lbs. 39¢

GEORGE INN Assorted COOKIE S 16 oz. box 35¢

SAVE 10¢ TOWARD THE PURCHASE OF YELLOW ONIONS 3 3-Lb. Bag 15¢ With Coupon
Limit One Coupon Per Family — Coupon Expires December 5th

17010 S. Oak Park Ave.
Tinley Park, Ill.

Store Hours
Weekdays 9 a.m. to 9 p.m.
Sat. 9 a.m. to 6 p.m.

Redeem This Valuable Coupon For 25 EXTRA S&H STAMPS With Purchase Of Four No. 303 Cans Cream Style Or WHOLE KERNEL GOLDEN LIBBY'S CORN
Limit One Coupon Per Family — Coupon Expires Dec. 5th

Redeem This Valuable Coupon For 25 EXTRA S&H STAMPS With The Purchase Of One 1-Lb. Bag WOLCH'S SPANISH PEANUTS
Limit One Coupon Per Family — Coupon Expires Dec. 5th

Redeem This Valuable Coupon For 25 EXTRA S&H STAMPS With The Purchase Of One Loaf DUTCH KUCHEN BREAD
Limit One Coupon Per Family — Coupon Expires Dec. 5th

Redeem This Valuable Coupon For 50 EXTRA S&H STAMPS With The Purchase Of Two Pounds American DeLuxe COFFEE
Limit One Coupon Per Family — Coupon Expires Dec. 5th

Redeem This Valuable Coupon For 50 EXTRA S&H STAMPS With The Purchase Of One 12" MASTERSEAL L.P. RECORD CHRISTMAS FAVORITES
Limit One Coupon Per Family — Coupon Expires Dec. 5th

Redeem This Valuable Coupon For 25 EXTRA S&H STAMPS With The Purchase Of One 8-oz. Tube GLAMORENE OVEN CLEANER
Limit One Coupon Per Family — Coupon Expires Dec. 5th

Redeem This Valuable Coupon For 50 EXTRA S&H STAMPS With The Purchase Of One Qt. Can 6 MONTH FLOOR WAX
Limit One Coupon Per Family — Coupon Expires Dec. 5th

Redeem This Valuable Coupon For 25 EXTRA S&H STAMPS With the purchase of 1 pair LADY BETTY NYLONS
Limit One Coupon Per Family — Coupon Expires Dec. 5th

BOWLING NEWS

ORLAND PARK MEN'S
Nov. 27, 1959

	Won	Lost
Cooper-Oil	23	13
Kirk's Grill	19 1/2	16 1/2
McAleer & Duffy	19	17
St. Michael's	19	17
Beatty Lumber	18	18
Miller Mercury	18	18
Oakdale Garages	18	18
Ray's Corner	17	19
Andrew Antenna's	16 1/2	19 1/2
Andrew Coaxial's	16	20
Nite-O-Rest	16	20
Norman's Tavern	16	20

High game Scratch: R. Kuchera, 225; High Game Handicap: W. Christensen, 272; High Series Scratch: J. Semetis, 614; High Series Handicap, P. Voss, 681.

MOKENA LADIES
Nov. 25, 1959

	Won	Lost
Jims Tavern	24 1/2	11 1/2
Dinas Barber Shop	21	15
Mokena Bank	19	17
New Lenox Lumber	16 1/2	19 1/2
Royal Blue	15	21
Cooper & Hostert	12	24

High Game and High Series Nona Muehler 557; Betty Hagel 210. Joyce Cupp 175.

TOWN & COUNTRY WOMEN'S LG.
Nov. 24, 1959

	Won	Lost
Moew's Seed Corn	28	8
Yunker Impl. Co.	21	15
Kettman Blds.	20	16
Cooper Oil	19	17
Tinley Frozen Food	19	17
Happy's Body Shop	18	18
Beverly Auto Body	17	19
Meyer Electric	16	20
Watkins Flowers	16	20
Saenger Ballroom	16	20
Jenkins Electric	15	21
Siemsen Standard	11	24

High game: Dode Strassenberg 181.

ST. MARY MIXED LEAGUE
Nov. 30

	won WON	LOST
Standard Oil	23	10
Mokena Elec.	17	16
Harrs Clippers	17	16
State Farm Ins	16	17
Jims Tavern	16	17
Bernardin Florist	11	22

High game and series: Need Wilson, 213, 549.
Betty Nelson, 183.

N. L. FRIDAY NIGHT MERCHANT
Nov. 20

Cities Serv.	22 1/2	101/2
N.L. State Bk	211/2	11 1/2
Daveys Lanes	20	13
Dee & Ed's Grocery	19	14
Supreme Rad.	17 1/2	15 1/2
N.L. Lbr.	17	16
N.L. Standard	17	16
Three Dueces Tavern	15	18
Jerrys Sinc.	14	19
Sherwood Tav.	13	20
Bruns Tav.	11 1/2	211/2
Lincoln Way Orn. Iron	10	23

High game and series: Don Sabec 225, 591.

N.L. TUESDAY NIGHT LEAGUE
Nov. 17

Ziegler's Truck	24	9
Bruns Barbers	211/2	11 1/2
Lincolnwood Const.	21	12
Moss Euip.	20	13
Moss Equip.	20	13
Auto Body Co.	17	16
Dee & Ed's Grocery	16	17
Reims Hdw.	15	18
Facinelli's Bak.	15	18
Elliott's Phar.	14	19
Baskerville Chapel	44	19
Jack's Lunch	12	21
Bormet Gar.	81/2	241/2

High game: Len Erickson, 222, High series: Earl Woodruff, 592.

LIONS MIXED-UP
Nov. 29-1959

	Won	Lost
Strikers	22 1/2	13 1/2
Twisters	22 1/2	13 1/2
Splitters	20	16
Bouncers	14 1/2	21 1/2
Tappers	14 1/2	21 1/2
Foulers	14	22

High Series: Allen Ebel, 526.

REFORMED CHURCH
Nov. 27, 1959
Nov. 27, 1959

	Won	Lost
Sparrows	22	14
Owls	20 1/2	15 1/2
Robins	19	17
Hawks	18 1/2	17 1/2
Eagles	15	21
Crows	13	23

High game: Ray Dudman, 211.
High series: Les Vodnik, 538.

PARKSIDE WOMEN'S
Nov. 23, 1959

	Won	Lost
Meyer Electric	19	14
Culligan Softeners	18	15
Tinley Flower Shop	17	16
Ben Franklin	16	17
T.P. Hardware	13	20

Individual High Game and Series (scratch): Betty Biesboer 188; Rose Kraman, 485.
Individual High Game and Series (Handicap): Eleanor Larimore, 203 - 569.

TINLEY SCRATCH
Nov. 25-1959

	Won	Lost
S&S Construction	23	13
Teehan's Tap	19	17
Gallagher Motor Sales	18	18
All-Economy Elec.	17	19
Tinley Bowling Lanes	16	20
T.P. Heating	12	24

High Game: Braun 224 - 161-173 -- 558.
High Series: Beechy, 587.

TINLEY PARK FIRDAY MEN'S
Nov. 27, 1959

	Won	Lost
Rudy's	23	13
Service Bakery	20 1/2	15 1/2
T.P. Saving & Loan	20	16
Siemsen Standard	19 1/2	16 1/2
Brandau Excavator's	19	16
Rex Television	18 1/2	17 1/2
Jardine's	17	19
No. Amer. Mushroom	16 1/2	16 1/2
Meyer Electric	16	20
Saengar Hall	16	20
Cavett Drug's	15	21
Art Craft	14	22

High Game and Series: Dennis Johann, 245 and 633.

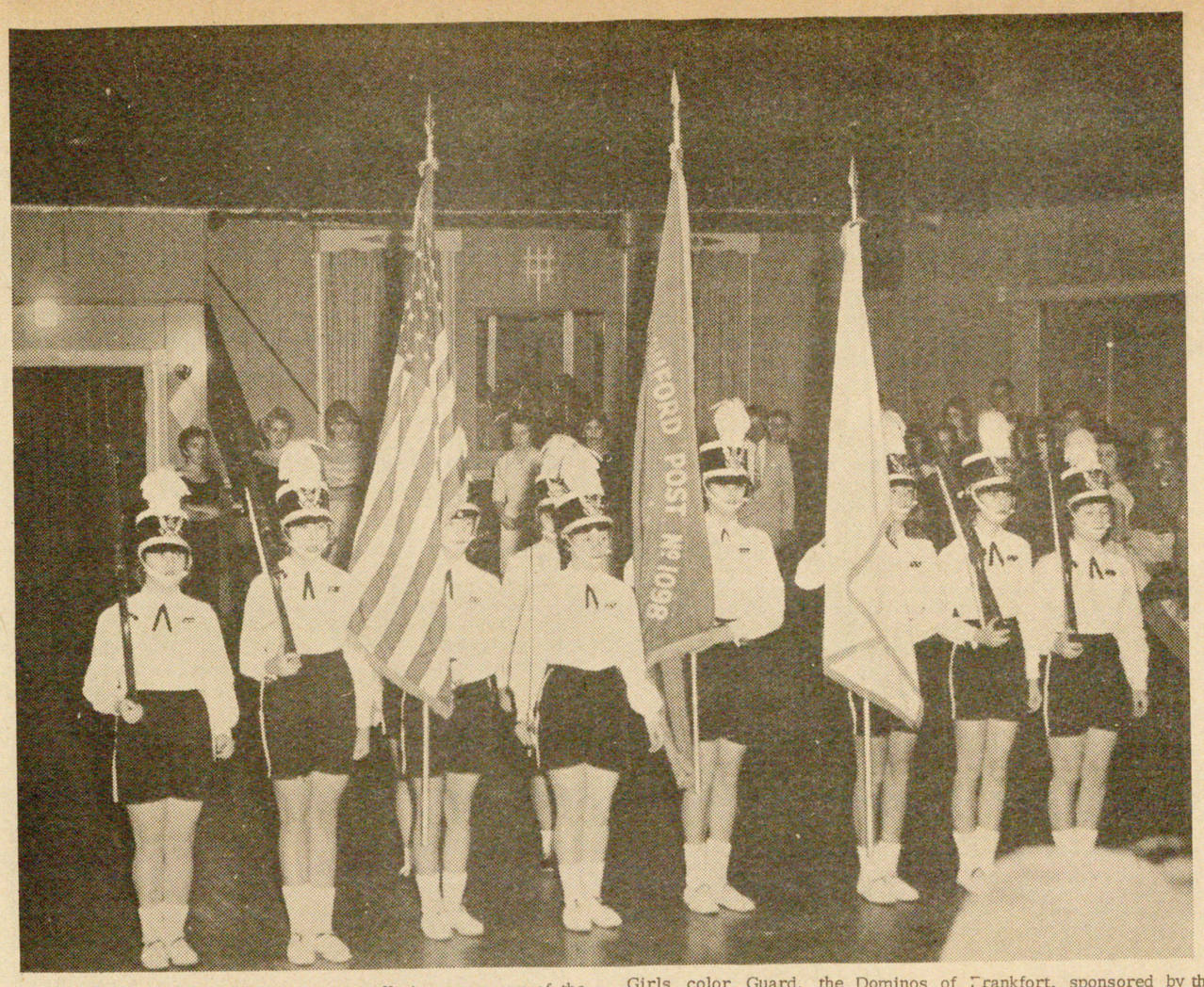

PRESENTING COLORS - Opening the installation ceremony of the Tinley Teen club last Friday night in Tinley Park, were the Junior Girls color Guard, the Dominos of Frankfort, sponsored by the American Legion Post 1098. (Marvin Smith Photo)

TAKING OATH OF OFFICE - at the Tinley Teen club installation ceremonies last Friday night were the newly elected officers, Lana Bettenhausen, secretary; Barbar Unzicker, treasurer; and Judy Bettenhausen, vice president. David Winder is the club president. The installing officer is Ray Allen Jr., past commander of the Veteran of Foreign Wars dept. of Illinois. The Tinley Park VFW Post sponsors the Teen club. Joseph McCarthy is the advisor. The installation ceremony was held in the new home of the American Legion Post 615, who donated it for the occasion. (Marvin Smith Photo)

Here Is Law On Burning Of Garbage

So residents may be enlightened on the law in the Village of Tinley Park regulating garbage and refuse, sections 6 and 7 of the ordinance, reads as follows:

Section 6--(Burning of combustible waste). It shall be unlawful to build or light any bonfire so close to any building or other structure so as to endanger such building or structure nor shall any bonfire be built or lit on any public street, parkway, sidewalk or pavement.

Section 7--It shall be unlawful to build or light any bonfire or fires for the purpose of burning any combustible refuse or garbage on any day except Sundays and Saturdays after the hour of 7 o'clock a.m. and before the hour of 7 o'clock pm. All burning of combustible waste materials shall be done in suitable containers and it shall be unlawful to burn any waste materials which result in noxious odors or fumes. The regulation prohibiting burning after 7 am. and before 7 pm. shall only apply in areas zoned for residential use.

NEW GRANDPARENTS

Mr. and Mrs. Gerald Jacobs are the happy parents of a baby girl, born Nov. 12, in Roseland Community Hospital, Chicago. She has been named Kristi Lynn. The proud grandparents are Mr. and Mrs. Ray Jacobs of Tinley Park.

"Behind every successful man you'll find a woman who has nothing to wear."—Harold Coffin.

Bremen Beat

The staff of the Bremen Echo, school newspaper published at Bremen Community High school, will hold an all school pow-wow dance in the cafeteria Saturday, Dec. 12 at 9:45 pm., after the basketball game with Rich Township high.

Alice Winegarner is editor with Donna Bonaker as business manager. Peggy Donahue is circulation manager of the Echo.

Faculty sponsor is Eleanor Leith assisted by Katherine Nolan.

-o-

"B" CLUB

The "B" Club at Bremen Community High school will sell white sweat shirts with the words, BREMEN BRAVES, it was announced by John Diehl, athletic director and sponsor of the "B" club.

The organization will have the refreshment concessions at basketball games.

The Beehive Ball, annual dance at which a queen is crowned, will be sponsored by this group Saturday, April 9.

Officers of the "B" Club whose membership consists of those who have won athletic letters at Bremen, are Jack Bauer, president; Richard Falk, vice president, and James Mifflin, treasurer.

Fisher To Report On Conference

Back from a conference at Brown university, Providence, R.I., Supt. William O. Fisher of Carl Sandburg high school, is to give written resume of the meeting to the board of education.

Supt. Fisher was invited to participate in the conference which dealt with the subject, "Man's Constracting World in an Expanding Universe."

Speakers included Sir Charles Darwin, of England; Arthur Flemming, secretary of health, education and welfare in the President's cabinet; Sir Pierson Dixon, representative of the United Kingdom at the UN; Winthrop Aldrich, former U.S. ambassador to Great Britain; Irwin Canham, editor of the Christian Science Monitor; Lester B. Pearson, leader of Canada's Liberal party, and Ralph Bunche, United States UN undersecretary.

Santa Claus Arrives Sunday By Helicopter

Santa Claus will make his appearance at Valley View Farm restaurant, located on the east side of Wolf Rd., on U.S. Route 30, on Sunday, Dec. 6.

The old gentleman will arrive via helicopter at Valley View, at 2 p.m. and will distribute free gifts and ice cream to the children.

Moms and dads are invited to bring the children to chat with Santa in the Barn Lounge at Valley View, where he will greet them from 2 to 4 p.m.

Concert Set Sunday At Chicago Hts.

A concert by the Chicago Heights symphony orchestra and the singing of Handel's "Messiah", by a chorus of 120 voices, will be staged Sunday afternoon, Dec. 6, in the auditorium of Bloom Township High school. The program is scheduled to begin at 3 o'clock.

There are 65 members in the orchestra directed by John Paris, the chorus is recruited from 24 church choirs in the area. The chorus director is Robert Speaker.

Mr. Speaker, who is a baritone and three others who have been singing professionally will appear as soloists, William Mueller, tenor, Joyce Morrison, soprano and Elizabeth Vluegel, contralto.

FIRST BAPTIST CH. of ORLAND PARK
Meeting at 143 & Wolf Road
Sponsored by
FIRST BAPTIST CHURCH of TINLEY PARK
Sunday School—9:45 A.M.
Worship — 11 A.M.
Rev. Frank Maysak, Pastor
Southern Baptist Convention
KE 2-3536

-FREE PARKING-
Holiday IN PARK FOREST
LAST DAY "BUT NOT FOR ME"

. FRIDAY THRU MONDAY .
Continuous Sat. & Sun.
Doors Open 1:00 p.m.
9 BIG STARS! 1001 THRILLS!
THE BIG CIRCUS
CINEMASCOPE TECHNICOLOR

. . TUES. THRU THURS . .
smart alec... Guinness in 'The Horse's Mouth'
TECHNICOLOR® Released thru UNITED ARTISTS
-Plus-
Academy Award Winning Short Subject
"THE RED BALLOON"

HOLIDAY GREETINGS
from your
AVON Representative
Mrs. Marion Sizer
Tel Mokena 5872

The Old Timer

"Some people think the ideal occupation is one that doesn't keep them occupied."

WE SERVICE WHAT WE SELL!
LIONEL TRAINS & ACCESSORIES
Largest Selection Lionel Sets--$14.95 up
SPECIAL-25% off on all CARS
Special Prices on Engines & Accessories
Engines & Transformers Taken in Trade
EMIL and ED'S HOBBY
822 Broadway - Open Daily Till 9 p.m. - Joliet, Illinois

Now Taking Orders For Beautifully Flocked Trees And Centerpieces.
Reasonably Priced
Call New Lenox 8850
Flowers By Dan
2-1/2 miles East of New Lenox on Lincoln Highway

OPEN BOWLING
Every week day 10 A.M. to 6 P.M.
All day Saturday and Sunday 10 a.m. to 1 a.m.
20 Lanes with Automatics
LEMONT BOWLING LANES
1015 State St. — CL 7-7440 — Lemont, Ill.

FURNACES
INSTALLED & REPAIRED
Guaranteed Oil Burner Service For Heating Season
$20.00
HENTSCH Construction
Phone
Mokena 5587 or 5290

Ford's Woodworking Shop
35 E. McGovney Mokena Ill.
Custom Made Cabinets
Formica Tops
Built-In Units
FREE ESTIMATES
Tel. Mokena 5192

EDDIE the EDUCATOR says

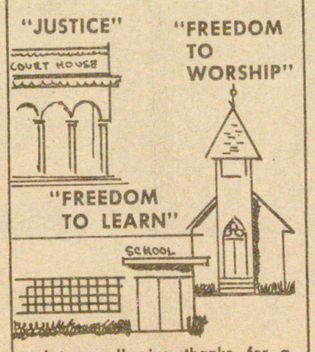

Let us all give thanks for a government which guarantees the many freedoms which we of this nation enjoy.
Illinois Education Association

SW SUBURBAN SHOWS BALANCE

Most Observers Consider Bremen High As Class Of The Basketball Circuit

It's roundball time again!

The grandstand coaches are back at their post. You may consult them for any information concerning the outcome of this season.

Sports writers are pounding the typewriters in an unmerciful fashion--hoping that the ferocity will give them some inkling of what is in the future for the local favorite.

This is the year for the fan in the SWS.

The Conference, on paper, has the best balance in history.

The SWS should blow a jazzy tune of baskets through ye 'ole net. The "hot" cats are jumping and shooting.

But those "cool calculators" of the SWS seem to get the shiver that those Redmen from Midlothian are the "jumpen" roundballers that have it--yes, m-a-n, those Redskins are alive.

Bremen has the "horses."

The Braves won the crown in 1957, but lost it to Rich in 1958. Coach Bill Brown and his Bremen team will seek the second SWS title in the school's history on the hardwood and are expected to bring it home.

Returning from last year's good team is Jim Mifflin and Jerome Randle El. Both Jim and Jerome gave the Braves some outstanding games last season. Mifflin was one of the leading scorers on the club. He stands at least 6'4".

A pleasant surprise to the Braves followers is Pete Loverich, football end and top pitcher. Pete stole the show in the Braves win over Thornton Fractional South, with a half dozen tip-ins and complete control of the rebounding game.

John Ragsdale, John Mannaoini and Rich Norbut have moved up from last years all conquering frosh-soph aggregate.

Mannaoini took control of the op ening game and showed plenty of promise as a junior guard. John, who could not hit very well last season, showed plenty of ability to hit the net from some distance away.

Ragsdale did not score too many points, but certainly showed more than he did last season with the frosh-soph. John will develop as the year progresses.

Rich Norbut was used sparingly in the initial contest due to the return of an old injury. He is having shoulder trouble. Norbut was the leading scorer for the Braves youngsters a year ago.

The Braves looked ragged in the first outing with Thornton Fractional. But, probably the biggest surprise was the ability that South demonstrated in the game. They showed plenty of spark and hustle.

Bremen will have to play a better brand of ball if they are going to cop the SWS, but it was the opener and when these young Braves find themselves it will be rough on the remainder of the circuit.

One should be careful not to write up the Redmen as a sure fire winner.

They are not!

The SWS coaches favored Bremen to win the conference in an unofficial poll, but the Sandburg Eagles must be heard from.

Everyone knew that Carl Sandburg was going to be tough this year, but no one expected the Eagles to give Riverside-Brookfield the drubbing that they did and certainly it was another surprise to see them knock off Blue Island with a bit of ease. Yes, the Cardinals were in the game, but those Eagles were not going to be bested.

Bill Adams fields a group of four men who started on the varsity of one year ago. The 1958-one two punch of Don Arnold and Gerry Mc Bride is getting plenty of help from Junior Duane Erickson and senior, Dick Barry isn't sleeping.

Big sophomore, 6'5" Lance Roberts, has come along a bit faster than most everyone thought he would and is giving Adams plenty of time to breathe.

Roberts has been a rebounding factor in both of the Eagles victories in the early season. Last season the Sandburg team started with two defeats, but they are in the victory side of the ledger with the openers of last year.

Currently, the Eagles must be considered the hottest club in the SWS. After beating Blue Island--they must be considered the most serious threat to the Bremen chances of a second championship.

Adams boys could bring home the first SWS crown to the Orland Park school--if they continue this hot kind of basketball that they have shown thus far.

With Phil Wagner, the Rich Rock et must not be counted out of running. The Rockets looked bad and disorganized as they lost to Crete Monee in the season's lidlifter. However, the last week they were much improved tho losing to Kankakee.

As yet, John Sedgewick and his men don't seem to show the class that Bremen and Sandburg are strutting.

John commented, "We just about have the football out of our system and my men are improving about a 100 per cent every week. We are a contender."

Wagner, All-Conference last year and an all stater in football, showed last season form as he poured in 20 points against Kankakee last Friday. Phil had not been good in the first game with Crete. He will be tough and thus will Rich.

Sedgewick expects plenty out of forwards Ron Stone and Robert Long, both of these boys are over the 6' mark. Rick Sammon and Corky Hughes are expected to play the backcourt for Rich.

Tom Sloan and Tim Howard are the prime reserves for the Rocket.

Sedgewick hit on Rich's problem thus far: "We have to get more shooting and it must be accurate."

Homewood-Flossmoor a newcomer to the Conference under the tutlege of Bill Burkhardt--formerly of Rich--will floorthe tallest men.
team.

The Vikings do not have one man under 6' on the starting five and their two front line reserves are 6'5" and 6'4" respectively. Wow! This is the first year for H-F, but it could be a memorable one.

Burkhardt, suggested that H-F was a contender. We have size, but we are young he told this reporter. If we jell and get moving the top teams had better move over and make room for us.

H-F will start Ed Didrickson (6'4") at one forward with Tom Swanson (6'2") at the other. John Przybyla will be the center (6'5") and his replacement will be Guy Godman (6'5"). Whew!

The guards are both 6'--Ray brower and Dave Naga. The other top reserves are Bruce Hillemeyer (6'4") and Bob Allison (6'2").

This is the team of tall men.

Lincoln-Way has gotten away to a better start this year. The Knights beat a good strong Peotone team, 58-57. Peotone is as strong as half the team's in the SWS.

Joe Kruzich feels that his boys are young and are still away from the position of full fledged contenders for the SWS crown. However, we are not going to lose the game this year the way that we did last he reports.

Kruzich has been non-commital but he expects more wins from this squad that features good outside shooting with some better up front shooters.

Last season the Knights could hit from the outside, but when they were close on the basket--well, they just could not hit the net.

In the Peotone game it was "Skip Kruzich and Duane Warning that provided the punch. Kruzich was over the twenty mark and Warning finished just one under it. These two fellows are going to give plenty of trouble to the opposition.

Al Waldvogel will have to come through if the Knights are really going to be in the upper half of the league. Al demonstrated the fine outside shot in the Plainfield game and should develop.

Sophomore, Ron Yunker, netted a dozen points in the Peotone game and was something of a sru-game and was something of a surprise at the other forward post. You may see more of him.

Dan Fenn and Bill Seavertson are other forwards who have seen early season action.

Kruzich does not have a great abundance of guards, but he has some who are adequate. Jerry Haehnlein, still out with a broken hand and Bob Lichtenwalter are considered the best prospects for the other guard.

Joe Walton of Oak Lawn seems to think that his team will hit their stride in about five more games. we gained a great deal of ability just between the Blue Island and the Argo games he stated.

He doesn't expect anything great from his men in the first couple of games, but after that he is counting on plenty of victories in the SWS. Last year the Oak Lawners were the only team to beat Rich.

It was the first time that the Spartans finished second in league play in basketball.

At the forwards Walton will use Paul McHenry and Dan Karvasek, both have improved tremendously since the start of the season. Much hangs on the development of 6'6" center Larry Stone. Larry will have to show more savy and strength if he gets those--look out.

The guards are Ron Murphy and Don Miller. Thus far, Miller has scored plenty in the first two contests for the Spartans.

Miller is the only letterman from last year's team on this squad.

Evergreen Park is hoping to move up from last year's finish reports coach John Megson. We will not have the heighth that we carried last year, but we are expecting to win our share of games.

Evergreen beat Elmwood Park in the opener, 59-57, but Megson does not consider the Elmwood Park entry a serious threat to any one.

John LePore, senior guard, and a leading scorer on '58 outfit returns and Paul Schoenheider will team with him at the other guard. Megson does not look for the same outside deadliness of last season with Wittington gone.

Jerry Niese and Jim Tripton, both saw action last year, will be working at the forward posts.

Gus Pausz, junior 6'3", will start at the pivot spot for the Mustangs. Behind him is senior, Tom McIlrath, 6'4".

Reavis, coach Massic tells us, is the shortest team in the Conference.

They have a six-footer at center and that is it.

"My boys are small, but fast and aggressive and I think that we will surprise some of the tall slow quintets," confided Massic.

Reavis has two returning sharp shooters, who can drive and set-shot an opponent to death. So they are not in the desperate straits that the size would seem to indicate

Ken Natale and Bob LeMonier are both among the best shots in the circuit and should prove that again this season. Both of these kids are nearly six foot.

LeMonier will team with Jerry Savela at the forward position.

Bill Marcordes, only six footer on the team, will start at Center for Massic.

The Rams will start Pete Mysza a good ball player, along with Natale at the guards.

The largest single factor against any Ram hopes is the lack of real depth. After the front five are gone there is literally no one--that is at present--to take over.

It will be a great season.

The winner will be one of three schools and they could well finish in this order: Bremen, Carl Sandburg, or Rich.

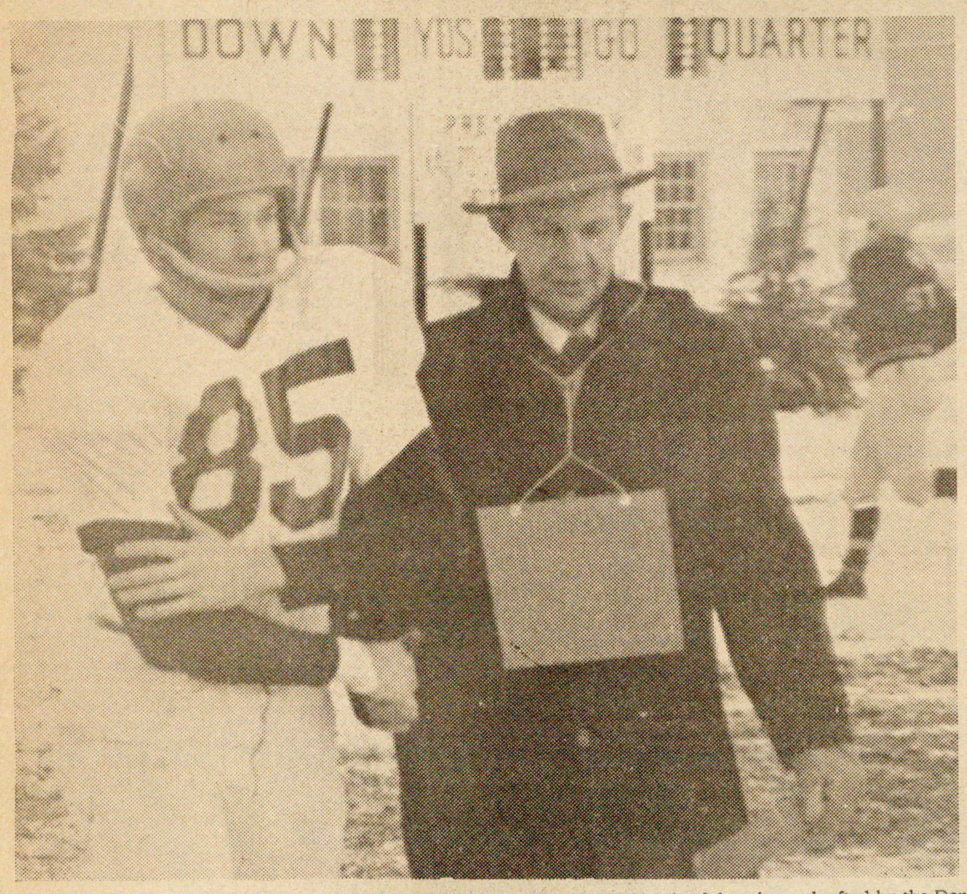

A PROUD FATHER--at the annual Valparaiso university's Dad's Day program was Willis Young of Orland Park. The senior Young saw his son, quarterback end Ken Young play his last collegiate game against the Wayne State Tartars. Ken, a product of Luther South high school has been drafted by the Denver Mavericks ofIthe newly formed American football league. The Crusaders ended the campaign with a 5-4 mark.

Lincoln-Way Cagers Nose Peotone In Opener 58-57

By Bill Sluis

The Knights of Lincoln-Way battled their arch rivals from Peotone right down to the wire last Wednesday, Nov. 25, to win their firs game 58-57.

Dan Fenn was the hero of the night for the Lincoln-Way rooters as he scored two free tosses with only 13 seconds remaining in the activities. This gave the Knights the margin of victory.

Jerry Baker, Peotone's big center was high man on the scoring totem pole as he bucketed 14 field goals and three free throws for 31 total points.

Right guard Skip Kruzich of the Knights was second in scoring honors with 21, while Duane Warning followed with a close third at 19 points. Duane also did an excellent job on rebounding, coming down with 15 rebounds, as against 9 for Peotone center Jerry Baker. Baker is a fine ball player, and these totals indicate clearly that Warning should be bringing down loose balls with the best of them this season.

The first quarter was a toss-up as both teams finished with 14 points. Baker came up with 11 of 14 for Peotone.

Baker was again the high scorer in the second period, as Peotone gained a three point advantage at the half. Ron Yunker proved to be outstanding for the Knights The half time score stood 32-29, Peotone leading.

The Knights fought back in the third quarter, and outscored their opponents by five points to take a 42-40 lead. Duane Warning sparked the Knights by putting in nine points for the local cagers.

Peotone became bogged down severely, as Lincoln-Way's defense cooled Baker, holding him to only a single basket.

With 1:06 left in the game, Baker layed ina Peotone goal, to make it 56-55 in favor of the Knights. He also was given a charity toss which he missed. With the Knights in possession of the ball, the next minute was studded with numerous Peotone time outs until, with 13 seconds remaining, Dan Fenn was fouled and given two free tosses.

Dan plunked them both to give the Knights a 58-55 bulge. Peotone immediately took the ball down the court, and, with seven seconds remaining, Baker connected for Peotone's final point.

Thus the Knights gained a victory to make them a .500 ball club.

KNIGHTS--14	15	13	16--58	
Peotone --14	18	8	17--57	
KNIGHTS				
Name	F G	F T	P F	Pts
Waldvogel	0	2	2	2
Fenn	0	2	1	2
Seavertson	0	0	2	0
Yunker	4	4	1	12
Warning	8	3	4	19
Kruzich	7	7	1	2
Lichtenwalter	1	0	1	2
TOTALS	20	18	12	58
Peotone				
Bunte	0	2	2	2
Singleman	2	1	2	5
Baker	14	3	3	31
Meyer	6	1	5	13
Singleman	2	0	0	4
VanIten	1	0	0	2
VanIten, Al	0	0	4	0
TOTALS	25	7	16	57

BOWLING NEWS

TINLEY PARK KEGLERS LG.

	WON	LOST
Venusos Pizza	23	10
Sanger Hall	22	11
Zimmerman TV	20	13
Century Woodworking	20	13
Culligan Soft Water	17	16
Teehans Tap	16	17
Hamms Beer	15	18
Lehmann's Garage	14	19
Oklahoma Oil	14	19
Funk's Tav.	13 1/2	19 1/2
Serv. Bak.	12	21
Devlin Serv.	11 1/2	21 1/2

High game: Gary Bettenhausen, 233; high series: Joe Kraman, 602.

-o-

S. SUBURBAN BUSINESS MENS' Nov. 21

Rick's Stand.	27	6
M&M Plaster.	24	9
A&W Root-B.	22	11
Bel-Air	22	11
Ramsey Bros.	20	13
Joe's Serv.	19	14
Crossroads	19	14
Browning Mfg.	19	14
McArthur #2	18	15
Mas Grill	18	15
Pop's Hilltop	18	15
Oak Forest Liquors	18	15
Mikes Barber Shop	17	16
New Red Snapp.	16 1/2	16 1/2
Dari-Castle	16	17
Jonker & Weyda	16	17

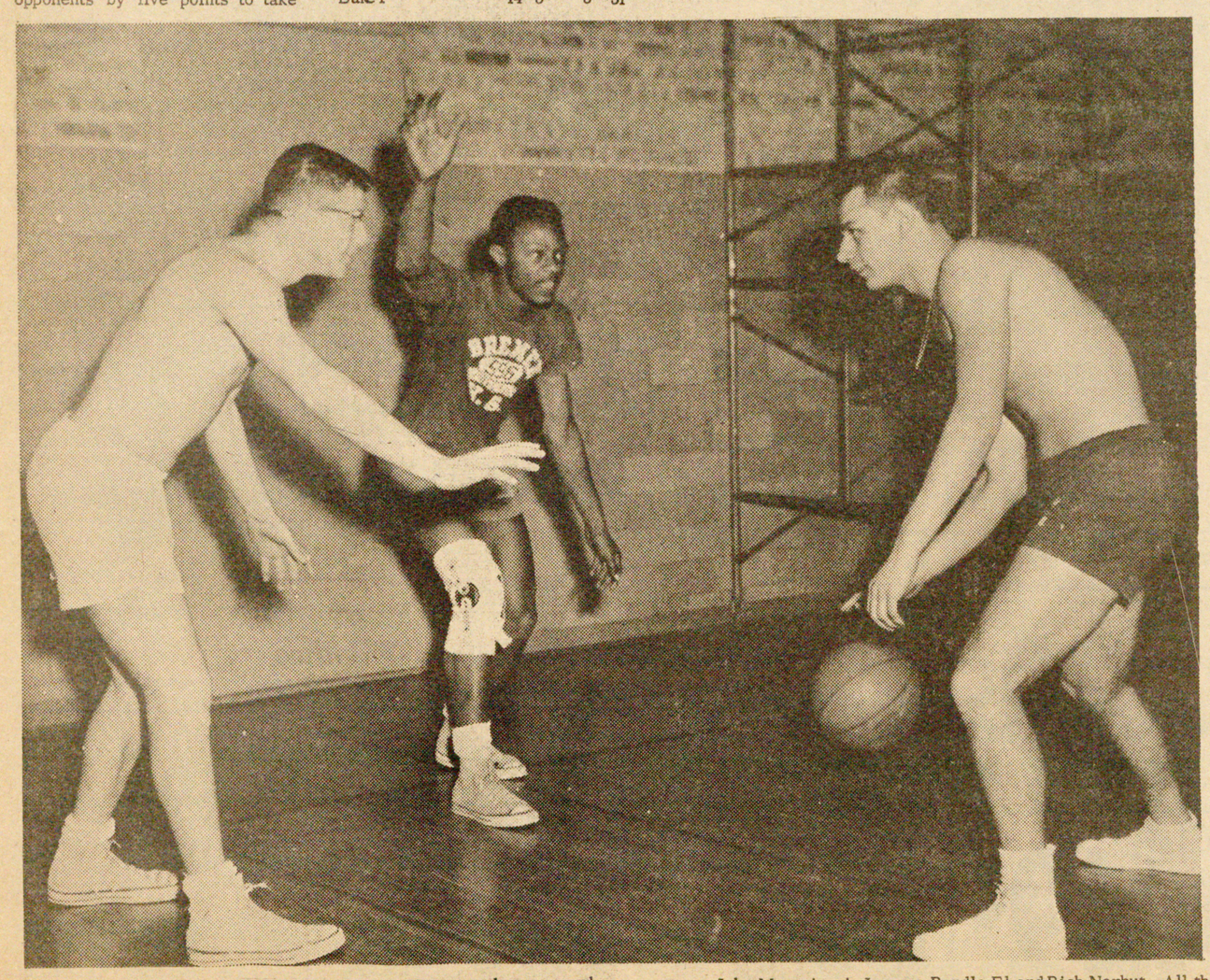

BREMEN CAGERS TUNE UP--for season. Here are three men who played last season and are drilling daily to be in trim for the SW Suburban conference play that begins tomorrow. Left to right these players are John Mannaionni, Jerome Randle El and Rich Norbut. All three are listed as guards. (Marvin Smith photo)

Browsing Through The Cold Stove League

By DEAN DALLAS
Semmler Press Sports Editor

The fact that the Southwest Conference is getting tougher each year was well attested by the "kids" picked on the Chicago Daily News All-State selections.

Bill Wagner, Rich end, was selected as one of the top 44 prep stars in the state. Last year the SWS did not have one selection in the charmed circle and Rich had an easy time netting the title. This year the Rockets were extremely fortunate to win.

Bob Aulwurm, Carl Sandburg tackle made the special mention. Bob Szdek of Rich was a quarterback.

About a dozen or more from the SWS were included in the honorable mention.

Rich Norbut from Bremen was included along with Randy Cernick from Sandburg in the backfield on the honorable mention.

Ed. Smith and Bill Seavertson, both of Lincoln-Way, who were selected as both offensive and defensive players of the SWS All-Star squad, were on the honorable mention.

There were a few more selections, but certainly a far cry from the selection of a year or so a go.

The SWS is now winning the bulk of it's extra conference engagements. Last season they lost only one game in outside play, while winning about five or six.

Certainly, the conference has evened up in the past two years. Football was not an open and shut case and was not decided until the final games of the season. Perennial tail-ender, Lincoln-Way, surprised the entire circuit beating Rich and turning the heat on everyone that they played. On paper they look stronger for next season.

Seven of the eight teams figure to be stronger next season, with plenty of the all-state mentions returning for duty next year.

Next year the football griddle will be hotter than ever and the wins and loss should resemble some pop corn.

-o-

Basketball--Ah! Yes . . . That seems to be the topic. Well, the Braves have the horses in the SWS, tho--they were a little lame on Saturday in the opener.

Bremen Swim, Wrestling Cards

WRESTLING

Dec. 4	Carl Sandburg	Away 7:30.
Dec. 8	Thornton Frac. S.	Home 4:15.
Dec. 11	Lincoln-Way	Home 7:30.
Dec. 15	Thornton Fr. N.	Away 4:30.
Dec. 18	Oak Lawn	Away 7:30.
Dec. 22	Bloom Tourney	Away 1:30.
Jan. 8	Flossmoor	Home 4:15.
Jan. 13	La Grange	Away 4:15.
Jan. 15	Reavis	Home 7:30.
Jan 16	Evergreen Park	Away 2:30.
Jan 22	Blue Island	Away 7:30.
Jan 23	Hinsdale Tourney	Away 1:30.
Jan 28	Lockport	Home 4:15.
Jan. 28	Rich	Home 4:15.
Feb. 2	Bloom	Away 4:30.

SWIMMING

Dec. 8	Lockport	Home 4:00.
Dec. 10	Argo	Home 4:00.
Dec. 15	Leyden East	Away 4:30.
Jan. 5	Bloom	Away 4:15.
Jan. 7	Thornton F.S.	Home 4:00.
Jan 12.	Thornton Twp.	Home 4:00.
Jan 14.	Franctional N	Home 4:00.
Jan 19.	Lockport	Away 4:15.
Jan. 21	Hinsdale	Home 4:00.
Jan. 26	Bloom	Home 4:00.
Feb. 2	Thor. Fr. S.	Away 4:30.
Feb. 5	Fr. North	Away 4:30.
Feb. 9	Argo	Away 4:30.
Feb. 16	Riverside Brookf.	Away 4:30.
Feb. 26	STATE MEET.	

Horse Wins High Honors

"The Copper Kid" owned by Glenn and Beverly Valy of New Lenox placed over 35 horses to become the grand champion halter gelding of the 1959 International Quarter Horse show at the amphitheater in Chicago on Nov. 23.

"Copper" is a five year old gelding coppery dun in coloring. The Valy's have shown him in various shows this season and he has won many ribbons in both halter and pleasure classes.

Countryside News And Views

BY WILLIAM F. WHITESIDE
Cook County Assoc. Farm Adviser

Electrically operated quipment needs an oil change before winter operation just as your car or tractor does. Such equipment includes any kind with gear boxes, such as some feed - handling equipment, pump jacks, milking machines and air compressors.

* * *

LIght up but don't burn up for Christmas. Make sure extension cords, Christmas tree lights and accessories are in top-notch condition before plugging them in.

* * *

Temporary outdoor decorative lighting must be weather-proofed. Plug-in connections on rubber or plastic extension cords can be temporarily water-proofed by wrapping them with plastic. Use freezer bags or other plastic grocery packages.

Pigs farrowed in December, January and February require extra care because of cold weather and confinement. Provide clean quarters at farrowing time. Also provide additional heat if possible. Farrowing crates or stalls are the best way to reduce death loss, but guard rails also help. Provide a source of iron so that pigs will not become anemic. Above all, watch your pigs so that you can spot problems early and correct them before losses are large. Large litters are necessary for profitable hop operations. When prices are low, littter size may be the difference between profit and loss.

* * *

Here's what happened to the production level of one dairy cow that did not get a rest between lactations. One year she produced 4,085 pounds of milk and 187 pounds of butterfat in the first three months after calving. This high production followed a good dry period. The next year she was not given a dry period. In the first three months after this calving, she produced only, 1,333 pounds of milk and 65 pounds of butterfat.

* * *

More farmers are finding it necessary to pool their capital and labor with relatives and partners to get an adequate business size. Pooling can provide more efficient use of large, costly machines.

However, such arrangements require applying good business principles in settling accounts if partners expect to get a fair division of profits. For this purpose good farm records are a must. The Illinois Farm Business Record and the Illinois Farm Record Book are available. More than 30 years of experience in working with Illinois farmers have been used in developing these records. They are among the best of their kind.

* * *

Farm animals generally do not enjoy surprises. As proof, horses and cows killed 3 persons and injured 28 last year in Illinois. These were people who approached them silently. When you approach livestock, always let them know by whistling or taking.

Civil Defense Is Topic At Home Bureau

Mrs. Claradehl Upham, Cook county home advisor, spoke on "Civil Defense at Home" at the Bremen Home bureau meeting on Thursday, Nov. 19 at Farm Bureau hall.

Now is the time to prepare for an emergency whether it occurs from an enemy attack or tornadoes and floods, eight survival steps to take were stressed, she said. She added that people should know what to do when the signals sound, and ways to prevent and fight fire, at least one person in the family should know first aid, she said.

Mrs. Upham emphasized that "Now is the time to start preparation for a bomb shelter and furnishing it with a two week supply of canned food and water. Plus a first aid kit and other necessities to keep alive. To be ready when and if an H bomb should be dropped."

Hostesses for the November meeting were Mrs. Richard Freund Mrs. Edward Godette and Mrs. Joseph Edwards.

New officers elected to take over at the February meeting were: Mrs. Bert Holup, chairman; Mrs. H. A. Benck, vice chairman, and Mrs. Nick Anast, sec.

A membership drive is planned to start Dec. 10, and end with the losing team giving a party for the winning team at the March meeting.

"Christmas Special" is the lesson to be given Thursday evening Dec. 10 at the home of Mrs. Robert Hult. The lesson is being given by Mrs. D. C. Reynolds and Mrs. Chalden.

A Christmas party is being planned in conjunction with the regular meeting. Mrs. Nick Anast and Mrs. Richard Seidel will plan the games and songs. Members and guests are asked to bring a gift not exceeding one dollar for Christmas exchange.

PTA NEWS

TINLEY PARK UNIT

Heading the list of attractions on the "Christmas Values" program when the Tinley Park Parent-Teacher Association meets on Friday, Dec. 4 at 8 pm. in the Central school, will be Mrs. C. William Applegate, a popular book reviewer.

Additional entertainment is being planned for the pleasure of those attending.

Refreshments will be served by mothers of 5th graders during the social period following the meeting

Mrs. John Naughton, vice president, is responsible for arranging the program.

The next Child Study Discussion is scheduled for Thursday, Dec. 10 at 8 pm. in room 105 of the Central school. The topic to be considered is "Junior sized Jitters," an October 1959 National Parent-Teacher magazine article by Jane W. Kessler. Sponsored by the Tinley Park PTA, the Child Study Discussions are under the direction of Mrs. Harold A. Peterson, Parent Education chairman.

Tinley area residents and parents of school age youngsters in particular, are cordially invited to attend these activities.

-0-

4-H NEWS

SNIP 'N SNACK

The Green Garden Snip 'N' Snack 4-H club held its regular monthly meeting Saturday, Nov. 14, at the Green Garden town hall. The president, Bonnie Torok, opened the meeting, after which the secretary's and the treasurer's reports were read and accepted. Roll call was answered by each girl stating something she had done or could do concerning her "Home Safety." An induction ceremony was held for all new members. The meeting was adjourned to Carol Torok, chairman of the safety committee.

Talk -- "When You are Driving" and "Don't Drive Too Fast" -- Bonnie Torok.

Talk -- "Don't Follow Too Closely" -- Marilyn Sangmeister.

Talk -- "Use Judgement when Passing and Obey All Signals" -- Sharon Gordon.

Talk -- "School Buses and Signals" -- Sandra Bettenhausen.

Talk -- Bicycling" -- Sherri Dralle.

Talk -- "Walking" -- Suzanne Nagel.

Talk -- "Is your Driveway Safe" -- Ruth Rainford.

Talk -- "Show the Red Flag" --Laura Lauffer.

Talk -- "Scotchlite Farm Machinery" -- Patty Morrison.

Song -- "Crossing the Street" -- led by Bonnie Torok.

Talk -- "Lights on Tractors" -- Carol Waldhauser.

Discussion -- "Causes of Accidents" -- led by Evelyn Diment.

Talk -- "Is My Home Safe?" -- Sharon Hommerding.

Talk -- "Why Should I Practice Safety" -- Carol Torok.

Special -- "History of Thanksgiving" -- Evelyn Diment.

Poem -- "Thanksgiving Day" -- Carol Torok.

Safety Skit -- Marilyn Sangmeister, Carol Sippel, Laura Lauffer, Sharon Gordon, Suzanne Nagel, Sherri Dralle, Jean Heisner, and Patty Morrison.

The remainder of the afternoon was spent in making yarn octopuses. The meeting was closed by singing "This Little 4-H Light of Mine."

On Nov. 21, the safety committee met at Carol Torok's home to plan the safety party and make the favors.

HELPING HAND

The Helping Hand 4-H club met Friday, Nov. 20 in the Methodist Educational building. There were 24 members, 9 mothers and 2 guests present.

Miss Nicks of the House of Tagood grooming. Diane Ziska won a free hair styling. Awards for the last club year were presented to Sharon Anast, who received a county and state project honor, Dorothy Stelles, a five year pin, Marietta Kluge and Ann Rayson third year pins. Seals up to the sixth year and several first year pins were given out.

Talks were given by Lynn Neff on sewing tools and where to put them, and Kathy Russell on choosing projects in sewing. Demonstrations were given by Nancy Graff on straightening cloth, Barbara Johnson on how to make a sandwich, Sharon Anast and Dorothy Steller on room improvement, Roberta Jenson on how to mark a grain line, Betty Rick on a good breakfast, and Donna De Caste on how to wrap a sandwich.

A swimming party will be held on Dec. 5 at 2 pm. at the Bremen High pool. The next meeting will be held Dec. 18.

In 1958, 476 Chicagoans died of TB. Help fight TB. Buy Christmas Seals.

Miss Youth Fitness

Sports, diet and rest are the keys to fitness, says Miss Youth Fitness, 21 year old Dixie Qualset, now touring the United States focussing attention on the importance of good health and physical condition.

A professional masseuse whose home is in Omaha, Dixie is married to a masseur and is the mother of a two year old daughter and a baby boy.

An average of more than nine new cases of active TB are reported each day in Chicago and Cook County. Buy and use Christmas Seals. Fight TB.

HOSTERT'S BEAUTY SALON
15 W. 195th Street, Mokena, Ill.
Open Tuesdays through Saturdays
For Daytime or Evening Appointments
Phone Mokena 5628

Open House
Every Friday
At VFW Clubrooms
FISH AND SHRIMP DINNERS
Orders taken from 2:00 to 9 p.m.
For "Takeout"
Serving in the clubrooms starting at 4:30 p.m.
CL 7-7930
90 New Ave., Lemont

THE ONLY STORE OF ITS KIND In TOWN
NOBLES VARIETY & DRY GOODS
33 So. Mokena St. Mokena, Ill. Phone 4711

Motto's Foods
14419 So. Cicero
Midlothian, Ill.

CERTIFIED
HOURS -- 9 A.M. to 9 P.M. -- SATURDAY 9 A.M. to 6 P.M.
EVERY SUNDAY 9 A.M. to 6 P.M.

Big Savings! BETTER MEATS

U.S. CHOICE SIRLOIN STEAK 89c LB

U.S. CHOICE PORTERHOUSE STEAK 98c LB.

U.S. CHOICE RIB STEAKS 79c LB.

LEAN MEATY SPARE RIBS 33c LB.

FRESH GROUND HAMBURGER 39¢ LB.
3 LBS. $1.15

ARMOUR'S CAMPFIRE BACON 29c
1 LB. CELLO PKG.

SLOTHOUSKI READY TO EAT PICNIC HAMS 29c LB.

PRODUCE SPECIAL GRAPEFRUIT 49c
10 FOR

MAXWELL HOUSE Coffee
REG or DRIP 2 LB CAN 99c

RIVAL 1 LB. TIN DOG FOOD 9c

GOLD MEDAL FLOUR 39¢

FOULDS BROAD OR MED. 8 OZ. PKG. NOODLES 9¢

3 LB. CAN SNOW DRIFT 39¢

QT. BOTTLE HANDY ANDY 49¢
REG. 69¢ Value

FOOD BUDGETS BUY better meals HERE

BORDO 46 OZ CAN ORANGE DRINK 3 89¢

GIANT PKG. DASH 59¢
REG. 69¢ VALUE

CHICKEN-OF-THE-SEA 1/2 TIN TUNA 4 For 99¢
WHOLE OR CHUNK

RAGGEDY ANN 46 OZ CAN GRAPEFRUIT PINEAPPLE DRINK 4 For 99¢

CERTIFIED RED LABEL 46 OZ. CAN TOMATO JUICE 5 FOR 99¢

CERTIFIED RED LABEL 1# PKG. OLEO 6 FOR 89¢

COUNTRY DELIGHT FRUIT PIES 3 For 89c
Apple - Cherry - Peach

Your food dollar looks so much larger here!

— LOOK AT THIS SPECIAL —

LARGE KING SIZE 6 PAK BOTTLES DAD'S ROOT BEER 2 CARTONS FOR 49¢

DAD'S ROOT BEER 97c
24 BOTTLE CASE

SCHWIN BIKES

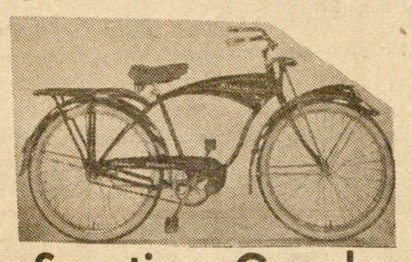

Sporting Goods
Toys & Games
Arts & Craft Supplies
SPORTS AND HOBBIES
22 Plaza Park Forest, Ill.
Phone PI 8-1830

To Thank You For Your Patronage...

HOLIDAY SALE Featuring...

STORE WIDE SAVINGS... at ELLIOTT'S

FREE Yard Stick

As A Gift To The First 200 Shoppers Each Day, We'll Give A Handy Yard Stick. Easy To Store When Closed To 18". Come Early Get Your Free Gift And See The Fabulous Values In Store For You At -

Elliott's

Thur. - Fri. - Sat.
Dec. - 3-4-5

Win COME-IN-REGISTER Win

These-And-Many-Other-Prizes-NoContest

Nothing-To-Buy

BALL-POINT PENS

Smooth-writing pens that give fine performance. Smart two-color combination case.

Reg. 59c value **19c**

DEXTER HAIR BRUSH

NYLON BRISTLES. SPARKLING LUCITE HANDLE WITH CONTOURED SHAPE FOR EASY GRIP.

Reg. $1.00 value **69c**

Famous BOBBY PINS

SMOOTH, STRONG RUBBER-TIP BOBBY-PINS. 60 ON A CARD.

Reg. 25c value

SPECIAL **15c**

Super Values

KLEENEX 400's

5 for $1.00 reg. $1.45 value!

SPECIAL

ZELL'S HANDY MONEY MIND-HER

REG. 2.00 **1.49**

SPECIAL

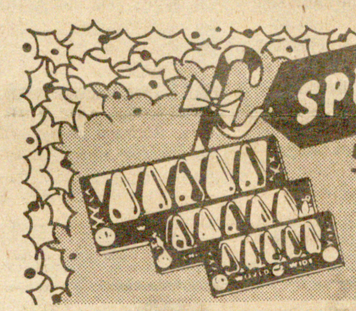

5-BULB TREE SETS

C-9¼ REG. 98¢ 69¢
C-7½ REG. 69¢ 49¢
C-6 REG. 39¢ 23¢

COLOGNES

WITH ATOMIZER

98¢ VALUE

Special **89¢** each

"TOTE BAGS"

"Hot" at 99¢

SAVE ON SPECIALS

SPECIAL

NON-FLAMMABLE "SNOW-IT" SPRAY

REG. 89¢ **63c**

CLEO 25 FT. ROLL WHITE TISSUE

REG. 69¢ **49c**

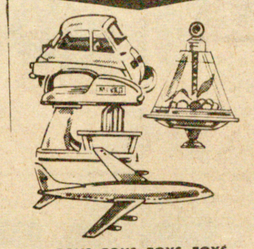

TOYS, TOYS, TOYS, TOYS

SALE! SALE! SALE!

Spinning Tops — Giant Size
Giant Inflatable Toys
Model Cars — Friction Motors
Cadillacs - Lincolns - Thunderbirds - Rolls Royce - Buicks - Volkswagon - Fiats
Model Planes — Model Tanks

COME SEE OUR SPECIAL BUY — WIDE ASSORTMENT

$1.00 VALUES — NOW **77¢**

NOW! YOU CAN OWN THIS GIANT VOLUME YOU'VE ALWAYS WANTED

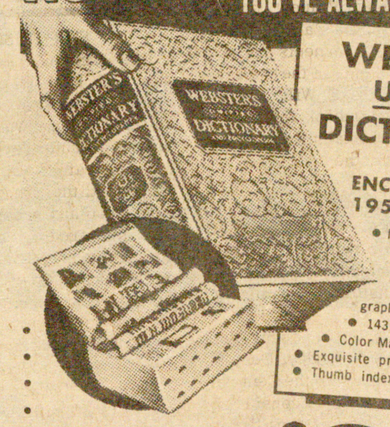

WEBSTER'S UNIFIED DICTIONARY AND ENCYCLOPEDIA 1959 EDITION

- More than 1700 Big Pages
- More than 100,000 unified entries
- More than 1800 illustrations, photographs, drawings and charts
- 143 Full Color Paintings
- Color Maps
- Exquisite presentation binding
- Thumb index for easy use

While They Last ONLY **$8.95**

AMICO 7-LIGHT YULE TREE SET

REG. 2.69 **1.19**

Big Value PLUSH TOYS

$2.49

ASPIRIN TWINS

None better at any price. 100 tablets per bottle.

TWO FOR THE PRICE OF ONE

2 for 59¢

Pharmacy means the art of preparing, preserving and compounding medicines according to the physician's prescription. Our Drug Store is dedicated to fulfilling your health needs as prescribed by your physician.

TWIN ASPIRIN FOR CHILDREN

Accurate dosage slightly sweetened

SAVE 31¢

2 for 43¢

AT YOUR SERVICE

Day or Night from 9.A.M. to 9.P.M.

Sunday - 9.30 To 12 Noon

ELLIOTT'S PHARMACY

200 EAST LINCOLN HWY. NEW LENOX

THE COMPLETE DRUG STORE

PHONE

2441

Letters To The Editor

Dear Sir:

We were told, other towns have their garbage picked up without extra cost to the tax payer. New Lenox tax payers are still paying to have this done which is very unfair.

There is so much sales tax paid here in New Lenox, and seems they never know what to use the money for, this money should be used to pay for having the garbage picked up here every week.

In that way the people will be getting something for their money here in New Lenox.

They are taxed plenty for real estate and personal property.

Another school bond election is set for Dec. 21, will this mean property tax will be even higher then it is now?

What is going to happen to the people here? Especially those who have a small pension and are depending on that to live on for their old age?

MR. and MRS. E. A. OSMUS

THE CHRISTMAS SPIRIT

Dear Sir:

From Thanksgiven to Christmas, the average American is a happy lot. We are happy with the Christmas spirit, buying gifts, sending cards and, well, just doing for others.

With the passing of Christmas day it self, we lay aside the joy we found and the happiness we gave for another year. Our thoughts turns to our own selfish every day needs.

Why must the joy and happiness of this glad season pass away on December 25th? Why can't the ideal of the Christmas season remain with us every day of our lives?

If all of us would practice Christmas every day of the year, we then would really bring the true Christmas era to every home.

May the blessing of the season remain with you always.

Sincerely,
Frank Miller
750 South State St.
Elgin, Ill.

DISCUSSES BONDS

Dear Sir:

At a referendum held last May 2 the people of the village of Tinley Park authorized the village government to sell bonds in the amount of $122,000 at 4-1/2% interest to finance the construction of a new, larger water storage tank.

Pre-referendum propaganda released by the village board to create a favorable public attitude toward this project stressed heavily the urgent and immediate need for the construction of this improvment. To quote from a mimeographed condensation of a series of meetings held by the village board which was circulated about the village prior to the referendum---"The fire department reports on a lack of water for fighting a serious fire---their pumpers empty the present tank faster than both wells can fill it. All recommendations are for facilities that are needed now."

The following quote is an exerpt from a brochrue emblazoned with a golden triangle which also was given village-wide circulation prior to election day. "A new water tank with 500,000 gallon capacity, to be erected on the site of the present tank and utilizing the same wells. Normal requirements used by fire insurance agencies and engineering firms is about 100 gallons of water per person per day. Present population is about 5600. The presnet tank permits about 10 gallons per person.

One more final point of reference. Who said that these bonds were to be sold at 4-1/2% interest? The village board of course. If you still have your copy of one more piece of propaganda published by the village board titled "Comparison Chart - Water and Sewer Charges Tinley Park and Surrounding Towns", refer to column 8, interest charge on G.O. Bonds. You will see there that they tell you that the rate would be 4-1/2%. What do they tell you now? In the Tinley Park Times of No.v 26, 1959, a story concerning action on the construction of a new water tank tells you that even though we approved the financing of this improvement at referendum it is not going to be financed under the circumstances they told us prior to the election would prevail.

After seven months of silence we now find out that altho Benjamin and Lang were bound by contract to sell these bonds at 4-1/2% they did not do so. What kind of contract were they and we partners to? Perhaps the village board has been so busy hiring press agents, buying second squad cars that do little more than sit in a driveway, spending money on radar traffic equipment that is seldom if ever sued, and finding loopholes in village ordinances for the benefit of sub-division developers that they had no time or opportunity to instruct Benjamin and Lang to place these bonds on the market.

What manner of representation do we have in our village government that would allow us to live for the past seven months under the hazardous conditions they themselves outlined in the printed matter they circulated prior to referendum day.

Now they tell us that they may have to hire a fiscal agent to assist us in selling these bonds at a higher rate of interest than that which we approved last May 2.

Much ado is made by the present administration about their considerate and efficient handling of our affairs. If their failure to sell these bonds when they should have been sold is an example of either consideration or efficiency than Webster's definition of these words is in error.

We were told over and over again that the village board's planning on the issues presented to us on last May 2 had been very carefully and deliberately planned. After their long delay in bringing these propositions to public scrutiny we had every right to believe this was so. At the polls on May 2, we approved their plans.

We should now have every right in the world to ask why the village board allowed seven months to pass in which they sat and watched interest rates climb and did nothing. Is this the efficiency of which they brag? Why did they not insist that these bonds go on the market immediately after approval at referendum? Who will pay and pay thru the nose for their neglect in carrying out the mandate of the people? The people themselves, of course. They say we may have to go to referendum again to vote on the same issue we approved before. Will there be any change? Of course there will. The price will be higher and so will the rate of interest we will have to pay to finance the project. The people of the village of Tinley Park had better wake up and become aware of what is going on around them. The malingering of this village board is becoming an expensive luxury to the taxpayers of Tinley Park, one that can scarcely be tolerated much longer.

VOX POPULI

"Eureka . . . I've found it!! . . . The last hiding place for another hidden tax!"

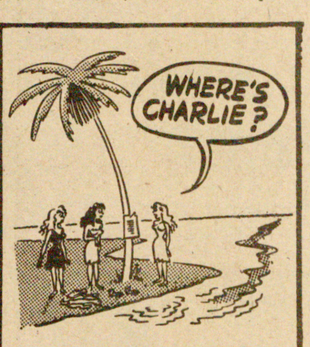

He thought he'd better travel lighter to beat the crowds to . . .

DUPAGE PUMP SALES
Home office U.S. Rt. 66
- Well Drilling
- Submersible Pumps
- Softeners and Filters

FREE ESTIMATES
Telephones CL 7-6525 or GLobe 8-3383

DUPAGE PUMP SALES CL 7-6525

Auto Painting
Body and Fender Expert
Glass Installed While U Wait
New Lenox Auto Body Shop
at Spencer
1 Mile E. and 1 Mile S. of New Lenox Proper
J. J. Cvelbar
Phone New Lenox 8411

ELECTRIC WIRING & REPAIR
Service on Appliances — Motors — Controls
KE 2-4724
NASEBANDT MACHINE WORKS
Welding and Machine Shop
16724 Oak Park Ave. Tinley Park, Ill.

Homer

Church Holds Annual Meeting Sunday Dec. 6

By Elizabeth Anderson

The annual meeting of Homer church will be held at 1 p.m. Sunday, Dec. 6. Reports from church officers and the heads of affiliated groups will be heard, followed by the election of officers for the year 1960, and the discussion of other business items. This is the most important business meeting of the year and all members are asked to be present. Potluck dinner will be enjoyed immediately after the morning worship service.

The N.W. Homer Fire Auxiliary will hold its Christmas party Monday evening, of Dec. 7, at the Fire House on 143rd St.

The Homer Fire Auxiliary sewed in the home of Mrs. Anna Tuider last Tuesday, to complete dolls to fill their Christmas orders. On Dec. 8 and 9 they will sponsor a rummage sale at 69 S. Chicago St., Joliet. Anyone having articles to donate is asked to contact Mrs. Ben Brankey or Lkpt. 1386-R1 or 1322-W 2.

On the regular monthly meeting date, Dec. 7 at 8 p.m. at 33-C school, the annual election of officers will take place.

* * *

The Homer Volunteer Firemen held their usual monthly meeting Monday evening of last week, and wish to have a recent report corrected. The firebarn is progressing, but is not ready for use or for the reported Open House which will not take place before spring. The truck has been purchased but is still in the process of being fitted for use as a fire truck. The last three sessions of Preliminary Firemen's training has also been deferred until spring.

Mrs. John Hollister entertained at a miscellaneous shower in her home on Gougar Rd., last Friday evening, the honored guest being Miss Susanne Burcham. On Dec. 5, Miss Burcham will become the bride of James Bethell at a 7:30 candlelight service at Homer church to which friends and relatives are invited. This was the third in a series of showers for Susanne.

Glenn George Giroux, son of the Louis Giroux's who live near Hadley Rd., was christened in St. Jude's Church, New Lenox, last Sunday.

* * *

Members of the George Welter family enjoyed Thanksgiving dinner in the Alvin Welter home, Rte. 7. Besides the immediate family of the host, the guest-list included Mr. and Mrs. George Welter, Mr. and Mrs. George Ballew and sons, Ronnie and Doug, Mr. and Mrs. Owen Storm, Mr. and Mrs. Bruce Anderson, George and Faye Anderson.

Mr. and Mrs. John W. Reiter had as a Thanksgiving weekend guest, Basdeo Mohit, an exchange student from Trinidad. Other visitors in the Reiter home on Thanksgiving Day were Mrs. Hannah Geist and Mr. and Mrs. Jack Reiter and daughters, Roseanna Louise and Katherine, all of Lockport. They son Stewart is home from Urbana for the Thanksgiving holiday also.

Mr. and Mrs. Henry Kelly entertained two young men from Japan, also exchange students, over the weekend. They are Shuze Nakamura who, for the past 2 1/2 months, has been studying Industrial Designing at the Illinois Institute of Technology, and Meiji Watanabe, who is doing graduate work in Architectural Engineering at the Institute. Shuze's home town is Kyoto, while Meiji is a native of Shizuoka. On Thursday evening relatives of the Kellys from Clarendon Hills and Lombard, joined the group and all were entertained by an exhibition in Japanese folk-dancing, and American square dancing.

On Friday evening, Mr. and Mrs. Kelly and their house guests attended a party at the Japanese Embassy in Chicago.

* * *

Mrs. Marie Bachmann of New Lenox was the guest of her daughter, Mrs. Eugene Anderson, and family on Thursday.

The P.F. group of Homer Church attended the United Protestant Youth Rally at Lockport Congregational Church Sunday evening. The Rev. George Aki, a Japanese-American minister, was the guest speaker.

The Ray Carlsons and Mrs. Ira Anderson went to Downers Grove for a family dinner with the Joe Vancils. The latter's son-in-law and daughter, Mr. and Mrs. Corwin Biddle, came from Urbana, Ohio, to be at the gathering.

Mrs. Vera Waldvogel, accompanied by Mrs. J.T. White and son , Clyde of Lockport, were guests in the Irving Volrath home in Lemont. Miss Jean Jungles and Don Waldvogel ate dinner with the Clarence Splitts also of Lemont.

NOTICE

1960 Vehicle Licenses are now due and available at the Village Clerk's home, 403 N. Wolf Rd. Licenses are $3.00 until the last day of Feb. when the full price is $5.00.

ALVIN S. SORENSEN,
Mokena Village Clerk.

Nov. 19,26

NOTICE OF CLAIM DAY

NOTICE is hereby given to all persons that January 4, 1960 is the claim date in the estate of Mary Ohlhues. Deceased, pending in the Probate Court of Will County, Illinois, and that claims may be filed against the said estate on or before said date withou issuance of summons.

Edward P. Ohlhues
Administrator with the Will Annexed

Charles H. Blim attorney
November 10, 1959

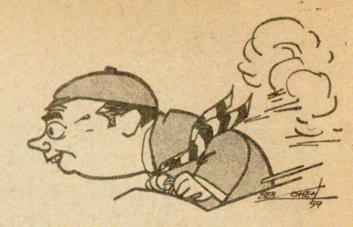

ROUNDHEAD ROLLO resists change.

For him, spring, summer, autumn and winter are all the same.

He expects it to be as light at 5:30 p. m. after daylight saving ends as it was before.

He is annoyed by slippery leaves on the pavement, but doesn't see why he should drive slower.

People tell him winter is coming, but he doesn't get around to conditioning his car until it stalls on an expressway.

The Roundheads are a big reason why the late months of the year see the highest rate of highway accidents.—*Cook County Highway Department.*

A Thank You Note

Candle Lane will be a reality for our Christmas Season again in 1959 and it should be completed by Dec. 5th.

I want to take this opportunity to thank Mayor Knudsen and Mr. Powers, director of Public Works Department for their fine cooperation and use of the Village equipment.

I am sure Candle Lane will give our community a personality of its won, a warm wonderful feeling of friendliness and Christmas Spirit.

And, to the boys in the Public Works Department, my "beret" is off to you for a job well done under unfavorable conditions; and to each of you a big, hearty THANK YOU.

Thanks again to all for a job well done and a Merry Christmas to everyone.

HARRY W. TREVARTHEN

Used Cars
Good line of used cars on our lot
Also Salesman on new Fords
Otto Bormet's Garage
New Lenox, Ill.
General Repairing
Phone 8191

Mason Contractor
Free Estimates
Ervin D. Friant
Mokena 4251

KNOW YOUR NAVY
HSS-1 HELICOPTER

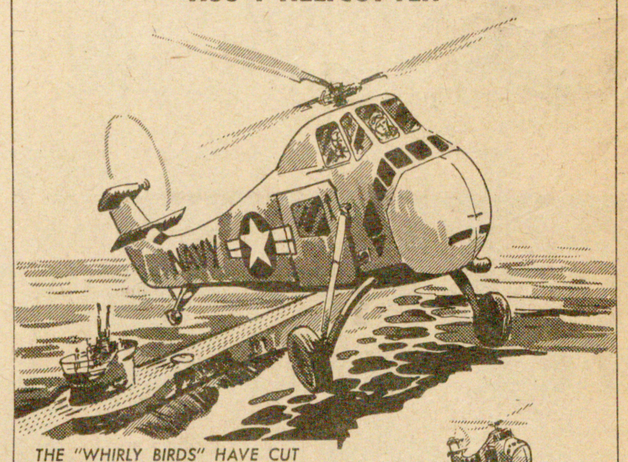

THE "WHIRLY BIRDS" HAVE CUT THEMSELVES AN IRREPLACABLE NOTCH IN THE ANNALS OF NAVAL AVIATION. RESCUE WORK, CARGO CARRYING, SUBMARINE HUNTING, AIRBORNE INVASION AND CARRIER PLANE GUARDING (ANGELS) ARE ONLY A FEW OF THE TASKS TAKEN ON BY OUR "HELO'S". THE HSS-1, LARGE AND MANEUVERABLE, IS USED PRIMARILY AS A SUBMARINE HUNTER... HOVERING OVER PREY LIKE A CAT STALKING A MOUSE.

KNOW YOUR NAVY
ADMIRAL RICHARD E. BYRD

ADVENTURE IS A BY-WORD IN THE NAVY, BUT FEW MEN HAVE LED A MORE ADVENTUROUS LIFE THAN DID THE LATE ADM. RICHARD E. BYRD. HE WAS THE FIRST MAN TO EVER FLY OVER BOTH THE NORTH AND SOUTH POLES. HE LED EXPEDITIONS TO THE ANTARCTIC SEVERAL TIMES, FIRST IN 1927 WHEN HE ESTABLISHED "LITTLE AMERICA." IN 1933, HE SPENT SIX MONTHS ALONE AT THIS DESOLATE BASE GATHERING VITAL WEATHER OBSERVATION. HIS COURAGE THEN MAKES TODAY'S ANTARCTIC EXPEDITIONS SAFER AND EASIER.

THE LITTLE BOST SHOP
GRAND OPENING
SATURDAY DECEMBER 5th
EVERBODY IS WELCOME
A Complete Line Of Infants And Childrens Wear
Womens Blouses, Lingerie And Hosiery
Gifts For All Occasions
MERCHANDISE CERTIFICATES TO BE AWARDED
The Little Bost Shop
153 East Front St. Mokena Illinois

Society and Clubs

MRS. JAY MASSEY

FRANKFORT COUPLE WED IN RITES AT METHODIST CHURCH

The Frankfort Methodist church was the recent scene of the wedding of the former Miss Pat Wilson and Jay Massey, at a candlelight ceremony performed by the pastor, Rev. James Parker.

The bride is the daughter of Mrs. Irene Wilson of Frankfort, and the groom is the son of Mr. and Mrs. Amos Massey, Frankfort.

The church was decorated with white satin ribbons on the pews, palms, glads and mums, for the occasion. Two large candelabra adorned the altar.

The soloist, Shirlee Guth, sang "I Love Your Truly", "Because," and "The Lord's Prayer".

The bride, escorted to the altar by her brother, James Wilson, was lovely in a Chantilly lace gown, which she and Mrs. Mary Schwarz designed. Of pleated and tulle and nylon net, the long pointed sleeved gown, had an empire collar and four tiered skirt, which extended in a cathedral length train. The finger tip veil was held in place by a small tiered crown. She wore a three-strand pearl necklace, a gift of the groom. Her bouquet was white roses, mums, and stephonotis.

The maid of honor, Julie Lesniewicz, wore a blue velvetine princess style dress, and white fur muff with matching bands. She carried a spray of pink garnet.

The bridesmaids, Miss Marlene Fedak, Miss Deanna Taylor, and Mrs. Pat Nice, wore identical gowns as did the junior bridesmaid, Miss Carol Nipkowski. Also dressed in an identical gown was the flower girl, Lynette Scheeler, who carried a basket of rose petals. James Wilson Jr., the ring bearer, carried a white satin pillow.

The groom's best man was Milton Batson. Ushers were Ray Gahles, Charles Joyce, and Dick Kirk.

The bride's mother wore an off-white brocaded sheath gown with matching jacket and brown accessories. Her corsage was bronze mums.

The groom's mother was attired in a blue satin sheath with matching accessories. She also wore a bronze mum corsage.

Honored guests were the bride's grandparents, Mr. and Mrs. Carl Hedberg.

Following the ceremony, a reception for 350 guests was held in the church parlors. Mrs. May Swirch served punch, Mrs. Pat Dornsch, coffee, and Mrs. Lorraine Swanberg handled the guest book.

The young couple motored to Canada for a wee's wedding trip. They are now living at 300 Franklin in Lincoln Meadows, Frankfort.

The groom is employed at Acme Steel Company, Riverdale, and the bride at Massey's Standard, Frankfort.

VFW Auxiliary Of Tinley Hosts 16th District

The Veterans of Foreign Wars Auxiliary to Post 2791 of Tinley Park, were hostesses for the 16th District meeting held Sunday afternoon Nov. 22, at the VFW club rooms.

There were 75 members present representing 13 Auxiliary units.

The District president, Mrs. John Stalnan of Chicago Heights presided. Those officiating from the Tinley Park Auxiliary were, Mrs. Peter Seeley, Mrs. Alvin Miller, Mrs. Eugene Roe and Mrs. James Elliott.

Following the meeting, the local president, Mrs. William Houle, and her committee served a buffet supper.

LWV Members To Appear On Radio Program

Mrs. Chris Bruns of Palos Park and Mrs. Richard Furry of Palos Heights will represent the Palos-Orland League of Women Voters on radio station WTAQ, 1300 on the radio dial. The broadcast will originate from Branding Iron restaurant in Oak Lawn, and will be given between 1 and 2 p.m. Thursday, Dec. 10.

The discussion will cover water resources, a subject that is scheduled for study at the next two unit meetings.

After Christmas, time and place of Unit meetings will be announced by unit chairman, Mrs. William Cisna.

Garden Club At New Lenox

Members of the New Lenox Garden Club will be host to the Manhattan Garden club, at their meeting this afternoon, Dec. 3, in the Lions Den on So. Cedar road, New Lenox at one o'clock.

Hostesses will be members of the official board, Mrs. Robert Buckler, Mrs. William Long, Mrs. Roy Fitzer, Mrs. George Morrison, Mrs. Wilbert Hassert, Mrs. A.D. Miller, Mrs. Ben Martin, Mrs. James Hope, Mrs. John Bell and Mrs. Nick Skiniotes.

The program for the afternoon will be on Christmas arrangements, and will be given by Mrs. Leon Frey. All members are asked to bring floral arrangements for a showing, of which Mrs. George Morrison will be in charge.

Members Of Altar Rosary Attend Retreat

The monthly meeting of St. Jude's Altar and Rosary Society was held last Tuesday in the church hall. After reports by the officers and standing committees, Dorothy Bogdan told of the recent retreat held at the Cenacle, which seven of the members attended.

Delores O'Neill's Christmas arrangement was voted as the best in the competition for an entry in the Manhattan church bazaar.

Sister Anita Marie, O.S.F. of the College of St. Francis showed slides and spoke on "Places of Interest in Europe", which were most interesting and entertaining.

Hostesses for the evening were: Fern Brown, Edna Cutler, Eileen Lerchen, Nora Lydon, Jean Randolph and Mabel Reiter. Prize winners were: Trudy Batson, Mildred Berens, Babe Brent, Dorothy Bogdan, Rita DeMask, Jeannette Greenley, Maleta Kellogg, Jean Randolph, Cele Riley, Betty Stockley, Jean Wilkosz, and Delores Wilsterman.

The December meeting will be a Christmas pot luck to be held Dec. 15, at 6:30 p.m. in the school hall. Gifts for the orphans at the Guardian Angel Home may be brought at this time.

Invite Ladies To Altar Rosary Meeting Dec. 7

All ladies in St. George Parish of Tinley Park are invited to the regular monthly meeting of the Altar and Rosary Society to be held in the school hall at 8 p.m. Dec. 7.

Mrs. Cora Douglas, chairman of the month, asks that those who do not have a secret pal, bring a one dollar grab bag gift. Secret pals will reveal themselves and new ones will be drawn for the coming year.

Special entertainment, suitable for the occasion, is planned.

Yule Decorations At Welcome Wagon

Answers to the yearly question of how to decorate your home for Christmas will be provided at the next meeting of the Southwest Suburban Welcome Wagon club. The December meeting will be held Monday, Dec. 7, at the Episcopal Church of the Transfiguration, 12219 86th ave., Palos Park. Mrs. Paul Slightham of Palos Park will instruct and demonstrate easy to make Christmas decorations for the home. Refreshments and singing of Christmas carols also will be on the agenda.

Several members of the Welcome Wagon club can be heard Dec. 4, at 1:30 p.m. on Station W.T.A.Q., 1300 on your radio dial. At that time further information will be given about the December meeting and activities of the club.

Frankfort Legion Auxiliary Holds Gift Exchange

The Frankfort American Legion Auxiliary will have their monthly meeting and gift exchange at the village hall Thursday, Dec. 10, at 8 p.m.

Any wishing to donate cookies, either before at this meeting, may do so. They will be given to veterans at Oak Forest and Tinley Park hospitals.

Mrs. Dan Hecht will preside at the business meeting. Refreshments will be served.

A County meeting for Auxiliary members will be held Tuesday, Dec. 8, at Steger, with a luncheon at 12:30 p.m. Those attending should bring a one dollar gift exchange item. For transportation call either Mrs. Hecht, 3741, or Mrs. Melvin Eastman, 4361.

A Christmas party and potluck dinner will be given for all Legion and Auxiliary members and families Sunday evening, Dec. 13, at 6 p.m.

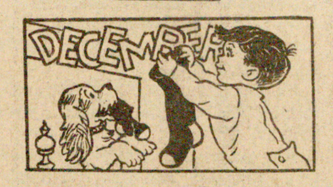

Dec. 1, 1800—The U. S. Government started to work in the new city of Washington, D. C.

Dec. 7, 1891—First underwater railroad tunnel to a foreign country opened to passenger traffic between Port Huron, Mich., and Sarnia, Ontario, Canada.

Dec. 12, 1870—Joseph H. Rainey of South Carolina was sworn in as the first Negro member of the U. S. House of Representatives.

Dec. 15, 1791—The Bill of Rights, first 10 amendments to the constitution, went into effect.

STYLISH--This season, a fur-trimmed jacket will be a stylish addition to anyone's wardrobe. For the holidays, dress up a tailored cotton tweed jacket with a real or fake--it doesn't matter--fur collar. Made by Vogue Printed Pattern 9692, this waist-length jacket has a three-button closing and below-elbow sleeves. In velveteen, it assumes an even dressier look.

SAVE TIME shop the "CLASSIFIED"

PAY NEXT YEAR

You've never seen such JEWELRY Savings

EASY CREDIT TERMS

ROGERS JEWELERS BIG Pre-Christmas SALE

BIG 24-INCH Hand Decorated MULTI-COLOR TABLE LAMP

Genuine vitreous China base table lamp, lavishly hand-decorated in complementary colors with Gold accents for any room setting. Matching hand-decorated WASHABLE fiberglas shade.

Equipped with General Electric cord, Underwriters Laboratories approved

So nice for yourself

so welcome as a gift!

It's Yours! FREE with any purchase of $24.95 or more! Extra lamp available 7.95. Offer good only during this sale; does not apply to previous purchases.

OUR LOWEST PRICES IN YEARS DEFY COMPARISON!

Store-Wide, Power-Packed Values!

★ Our direct-import, fine quality diamonds
★ Largest selection of World-Famous watches.
★ Nationally advertised cameras, radios, clocks and appliances
★ Gift items galore, to own or give

PROTECTED PURCHASE GUARANTEE

Buy with confidence. Every diamond bears our written guarantee. Every diamond has been expertly selected for its degree of purity, color and brilliance.

Rely on Us . . . We Are Diamond Specialists!

BE SURE TO VISIT OUR COMPLETE LUGGAGE AND LEATHER GOODS DEPARTMENT!

Over 500 Handbags to Choose From

We carry: ● Samsonite ● American Tourister ● Skyway

All Leather Goods Personalized FREE!

OPEN A CHARGE ACCOUNT
BUY NOW!
PAY NEXT YEAR!
We Honor Credi Card

Rogers Jewelers
201 EAST 154th ST. HARVEY, ILL.
EDISON 3-4657

OPEN MONDAY AND FRIDAY EVENINGS UNTIL 9

Pearl's Beauty Salon

COMPLETE BEAUTY SERVICE
PERMANENT WAVING, CUTTING, STYLING,
TINTING, BLEACHING
SCALP TREATMENT
FACIAL ARCH

Hours 9 a.m. to 5 p.m. -- Appointments Only
Wednesday Nights on Appointment Only

100 Wolf Road Mokena, Ill.

Phone Mokena 5424

LOEBE
Insurance Agency
For All Insurance Needs
Orland Park
Phone FI 9-7800

New Lenox

"Talent Preview Of 1960" At Haven School Friday

BY DELORES ANDERSON
New Lenox 3651

"Talent Preview of 1960"

The grade school show "Talent Preview of 1960" being sponsored by the Parent-Teachers Association Friday, Dec.4, will start at 7:30 p.m. in the Haven school auditorium. This talent show was open to all grades, and tickets for the show can be purchased at the door. Parents are urged to bring all the children. Prizes will be for the 1st, 2nd, and 3rd place winners. Refreshment will be served. Mrs. Mary Fox is chairman in charge of the show and has been assisted by Mrs. Roy Fitzer, Mrs. Clyde Jones, Mrs. Walter Stone, and Mrs. Carl Ryden. Those taking part in the 20 acts of the talent show, are as fellows: Eloise, pantomine by Robyn Facinieeli and Jan Neiles; Oh, My Darling Clementine, guitar and singing, Robin Luce and John Venckus; Acrobatic, Sandy Pearson; Marie, organ and accordian, Jim and Jerry Jensen; Winter Wonderland, sing, Diana Moss, Donna Baughn and Ruth Johnson; Comedy, piano, Linda Shreffler; Radio Show, Oh, Cindy Blue Bonnet Sue, by Jackie Stoddard, Carolyn Long, Linda Montgomer, Kathy Kinney, and Sandy Pearson; Hula dancers, Karen Hair, Carol Hughes Judy Lewison, and Shirley Zarse; Square dancers, Nancy Venckus, David Eden, Sharman Schroeder, Bill Clark, Yvonne Denis, Frank Goetschel, Mary Helen Howard, Mike Wilder; Kissing Fred, pantomine, Janice Sampson, Judy Jedlick, Val Wondrasek, Carol Slick, Linda Lane, Carol White, Sharon Carnes, Donna Mangun and Dorothy Sanderson. Patsy Grishman, piano; Reading, Donna Youngren; Baton twirlers, Sue Webb, and Betty Dowle. Space girl, pantomime, Bonnie Bell and Elaine Scapardine; Instruments, Gayle and Joan Stone, and Pete Passas; Tap dancers, Sally and Dotty Gardener; Silent Night, singers Shirley Osborne, Karen Cook and Lorna Arnes; Reading, Pamela Kruck; Catch a Falling Star, sing, Connie and Pat Peciniak.

-o-

Miss Carolyn Wise who has been seriously ill at the College of St. Francis for several days, has improved. She was able to be home with her paretns, Mr. and Mrs. Clarence Wise and family for the holidays.

-o-

Colleen Pfeifer, 6 year old daughter of Mr. and Mrs. Roy Pfeifer has returned home from Silver Cross hospital where she was confined as a surgical patient for three weeks. She will be confined at home for several weeks.

-o-

Don't forget the annual holiday bazaar being held today, Thursday Dec. 3 from 10 a.m. until 5 p.m. at the Methodist church. Bakery goods, Christmas decorations and many lovely gifts will be on sale. There will be a wishing well for the children and a luncheon served at noon. A snack bar will be open throut the day.

The Episcopal church women will hold their annual Christmas party in the parish hall Thursday evening Dec. 10. After a business meeting there will be games and gift exchange. Hostesses for the evening will be Mrs. Madelyn Miller and Mrs. Judy Carr. As in the past, women will bring gifts for the church homes. It is very important to bring them to the church by Dec. 10, so they can be mailed to Chicago where they are wrapped and distributed before Christmas day.

-o-

The program for the Womans' League annual Christmas party Tuesday Dec. 8 has been changed The party will start at 1 p.m. with the installation service upstairs, after which the meeting will adjourn to the basement where dessert-coffee will be served and card and bunco games enjoyed. There will be a gift for the Missions. Hostesses will be Norma Schroeder, Grace Mitchell. Erma Rathert, Irene Johnson, Gertrude Wennlund, and Audrey Braun.

-o-

HOLIDAY GUESTS

Mrs. Edith Sayers and daughter Miss Marilyn, spent the holiday week-end in Jonesboro, Ark. with their daughter and sister, Mr. and Mrs. Glenn Henry. They went by train on Tuesday, and returned home Sunday.

Mr. and Mrs. A.W. Walsh of East Saugatuck, Mich. and Mr. and Mrs. Len Anderson and family were holiday guests of their daughter and sister, Mr. and Mrs. Earl Schroeder and family.

Mr. and Mrs. Clarence Wise and family had as their guests for holiday dinner, Mr. and Mrs. LeRoy Mager and family of Frankfort, and Mr. and Mrs. William Wright.

Mr. and Mrs. Harvey Frick, Forest street, entertained at a family gathering.

Mr. and Mrs. Harry Fox and family were guests over the holiday of his brother and sister-in-law, Mr. and Mrs. Donald Fox and family in Bensonville.

Mr. and Mrs. Arnold Batson were guests for the day of her sister, Mr. and Mrs. Robert Baird at a family gathering in Joliet.

Mr. and Mrs. Dale Krohn and family had as their guests for holiday dinner Mr. and Mrs. Louis Krohn and Mr. and Mrs. Gene Krohn and family.

-o-

St. Jude's Hi-Teens held their yearly election of officers at the November meeting in the school hall. The newly elected officers are: President, Glenn Hunter; vice president, Grover Manheim; Secretary, Nancy Seeley; treasurer, Charles MacDowell; parlimentarian, Ron Tarrant. The outgoing officers in the same order are: Dave Griffin, Jill Knowles, Stella Daugherty, Jim Bostnick and Mike Merfeld. Installation of the new officers will take place at the Dec. 10th meeting, at which time the new committee heads will be announced.

-o-

Out of town guests last week at the home of Mr. and Mrs. Nick Skiniotes and family, Francis road, were her parents, Mr. and Mrs. Raymond Gallup of Berlin, Wisconsin; and Mr. and Mrs. Harold Noirsalise, of Belcross, North Carolina. Mr. and Mrs. Skiniotes and family returned home with the Gallups to Wisconsin for the holiday week-end.

-o-

Anyone in the New Lenox and Mokena area wishing the Goodwill Industries truck from Chicago to pick up discarded articles of clothing and small household furnishings should call Joliet 2-5189 before 5 p.m. Thursday Dec. 3.

-o-

Mrs. Clarence Wise, Janet and Carolyn Wise, and Mr. and Mrs. William Wright, motored to Fort Wayne, Ind. last week where they attended the wedding of her niece, Miss Beverly Rump and Stanley Payne.

-o-

A fish fry will be held Dec.4 in St. Jude's school hall, sponsored by the parents. Proceeds will go toward the purchase of a school bus.

-o-

Betty L. Mau, 18, and Walter Z. Barnard, 21, of Joliet, were issued a marriage license recently in Joliet.

-o-

William T. Heidrich, son of Mr. and Mrs. W.J. Heidrich, 925 Ogden, has one of the featured roles in the play, "Taming of the Shrew" presented by the Beloit College Players on Nov. 20. He is a veteran of Scoville theater, and a senior at the college. Heidrich is also president of his class and a member of the varsity football squad.

4-H NEWS

BLUEBIRDS

The New Lenox Bluebirds 4-H club met at the Lions Den Saturday Nov. 21, at 1:30 with their leaders Mrs. Gus Termunde, and Mrs. Kestle.

Newly elected officers of the club are as follows, president, Cheryl Stoner; vice president, Mary Ann Sampson; secretary, Betty Dowle; treasurer, Janice Sampson; reporter, Susan Webb; scrap book chairman, Patty Dolan; scrapbook assitants, Sally Bell, and Connie Corp; recreation chairman, Joyce Schwab; program chairman, Judy Termunde; Christmas wreath chairman, Donna Baughan, and her assistants, Penny McPertlin, Charlotte Chandler, and Pamela Hartung.

Two new members of the club are, Joyce Schwab and Diana Moss.

The girls all brought cookies for the Lutheran Childrens Home.

Awards and certificates were given to the members.

The next meeting will be held Dec. 12 at 1 o'clock in the home of leader, Mrs. Termunde at Lockport, and will be the annual Xmas party.

ALPINE GIRLS

The November 27 meeting of the Alpine Girls 4-H club was called to order by Joan Stellwagen, president. Carol Bettenhausen, Diane Coleman and Joan Stellwagen gave demonstrations, and Janice Knieriem gave a talk on baby beef cattle. During the evening the girls made Christmas tree ornaments and planned the Christmas party, the date to be announced later.

An achievement meeting with the Orland Boys 4-H club will be held at Maue school Dec. 7 at 8 p.m. Plans were made for entertainment at this combined meeting, to which the parents are invited.

"Woman would be more charming if one could fall into her arms without falling into her hands." — Remy DeGourmont.

Clean, Comfortable Heat..at a Saving!

HOTTEST BRAND GOING—
CONOCO
FURNACE FUEL

- Burns clean and complete! No wasted fuel, no wasted money!
- Anti-sludge, anti-smoke additive helps prevent burner fouling!
- Uniform heat! Steady and comfortable all through the house!
- Fewer repairs . . . prompt, dependable, and personalized service!

CONOCO

For prompt, courteous service. call...
COOPER OIL CO.
159th St. Orland Park, Ill.
Phone FIeldbrook 9-2893

AL. ZIEGLER
General Hauling
Stone, Sand, Black Dirt
Back Hoe Work
909 Pine St.
New Lenox, Ill.
Tel. 8529

GIFTS
to make his Christmas Merrier!

SPORT SHIRTS

Add new sparkle to his leisure wardrobe with one or more of these handsome numbers.

$2.98 and $3.95

Wide variety of colors and patterns.

VOGTS
TINLEY PARK, ILL.
Shopping Center
Open Fri. Til 9.P.M.

GIVE THEM this CHRISTMAS
JEWELRY GIFTS
PAY For them NEXT YEAR

Eisenberg Ice

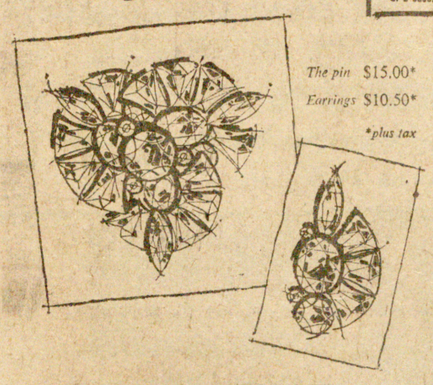

The pin $15.00*
Earrings $10.50*
*plus tax

ROGERS JEWELERS
201 East 154th Street Harvey
Phone EDison 3-4657
OPEN MONDAY AND FRIDAY EVENINGS UNTIL 9 P.M.

REMINGTON
LADIES' AND MEN'S
SHAVERS

Enjoy the benefits of closer, cleaner, smoother shaves — See the Remington "Roll-A-Matic" for men — the only shaver that adjusts to any beard and skin — For her — the Remington "Princess"—shaves legs and underarms without nicks, scrapes or chafe.

Buy or give Remington — choice of more Americans than any other shaver —73% more than the next brand.

We Honor CREDI card

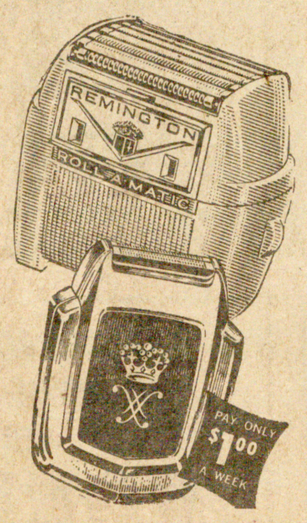

CELEBRATING OUR
20th ANNIVERSARY

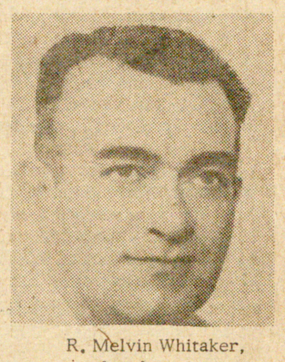

R. Melvin Whitaker,
founder
1907 - 1952

Ronald M. Whitaker

In 1939 our agency first opened for business, and for these past twenty years we've had the pleasure of doing business with many of the fine people who have lived in the New Lenox Area.

As we look back over these years, it becomes appara
apparent that our success is undoubtedly due to the loyalty and support of our many clients, which must have been earned by our sincere desire to give the best insurance service for their insurance dollar. This goal will never be changed - it will always be the by-word of our business.

At this time, our twentieth anniversary, we pause to thank sincerely all the fine people in New Lenox for making it possible.

RONALD M. WHITAKER
INSURANCE & REAL ESTATE
120 EAST LINCOLN HIGHWAY NEW LENOX, ILL.
PHONE 3411
Buy good Insurance- - It Pays

Frankfort

Dominos To Sell Christmas Trees For Convention Fund

BY KATHERINE HEISNER
Frankfort 5187

The "Dominos", Drum and Bugle Corps color guard of the Bobzin-Swinford Post 1098 the American Legion will sell Christmas trees in order to raise funds for their upcoming trip to next year's national convention. Helping the color guard will be the members of the Post who are giving the "Dominos" a well deserved hand in this venture knowing that they have improved fast to rate this trip to the convention. Dale Johnson, instructor of the "Dominos" stated that the girls will also sell ornaments and will take your order for a flock tree if you wish to buy one. "We'll set up shop Saturday Dec. 5, stated Johnson, "Located at Tate's Kool Korner at the junction of hiways 30 and 45."

-o-

Jake Krapf of Manhattan will show pictures on the Holy Land at the family fellowship meeting to be held in the Methodist church Sunday, Dec. 6, at 6 p.m.

-o-

The Rev. and Mrs. James Parker and daughter, Ann, spent last week with his parents Mr. and Mrs. William L. Parker at Akron, Ohio.

-o-

The Goodwill truck will be in town Tuesday morning Dec.8 for pickups . Please call Blanche Mitchell (please note her new phone number is 5184) before Dec. 3 or 4.

-o-

Mr. and Mrs. Lynn Kohlhagen and family spent the holiday weekend with her mother, Mrs. Walter Barton of St. Louis, Mo.

-o-

Mr. and Mrs. James McLemore and family who have purchased a home at Linden drive and Sauk Trail moved in their new house last Friday.

-o-

Mr. and Mrs. Walter Warning and son Wallace spent Thanksgiving Day as guests of her sister, Mr. and Mrs. Edward Leman of Riverside.

-o-

Mr. and Mrs. Clifford Woodman and family, Mr. and Mrs. Garrett Woodman and Mr. and Mrs. Howard Woodman spent Thanksgiving day as dinner guests of Mr. and Mrs. Harry Preperibrink at Matteson.

-o-

ST. PETER'S CHURCH

Sunday Dec. 6, at 10:30 a.m. Loyalty Sunday will be observed at St. Peters United Church of Christ with the pledges for 1960 being dedicated. Dr. William Rest of Chicago president of the Northern Illinois Synode will be the guest speaker. New members will also be received at this service by the Rev. Erich Bizer.

Sunday evening, Dec. 6 at 7:30 p.m. the Senior Youth Fellowship will meet.

On Tuesday evening Dec.8, the Brotherhood meeting will feature a dartball game.

-o-

THANKSGIVING GUESTS

Mr. and Mrs. Paul Groth and family of Blue Island were supper guests of Mr. and Mrs. Dan Hecht

Mr. and Mrs. Orville Schroeder entertained the following dinner guests; Mr. and Mrs. Harold Scheer and Barbara, Mrs. Anna Scheer, Mrs. Louisa Heisner, Mr. and Mrs. Elmer Batson, Mr. and Mrs. Lester Gay and Udell, Mr. and Mrs. Connard Haakinson and daughter and Mr. and Mrs. William Hecht of New Lenox.

Miss Barbara Scheer and Terry Schroeder are home over the week-end from Elmhurst College.

-o-

Dinner guests of Mr. and Mrs. Howard Remien were Mr. and Mrs. Robert Hill and family of Gary, Ind. and the former's son William who is spending the weekend home from Beloit College.

-o-

Mr. and Mrs. Don Stephens entertained in their home in Lincoln Meadows, Mr and Mrs Leo Stephens of Spring Valley, Minn., Mr. and Mrs. Don Anler and family of Chicago, Mrs. Jean Jurd of Joliet, Mrs. Elsie Genens and Delmar Genens

-o-

Mr. and Mrs. Fred Schinkowski entertained at a 5 o'clock dinner in their home Mr. and Mrs. William Seemann, Mr. and Mrs. Orville Schinkowski and family and Mr. and Mrs. Harry Miller and Donna and Lorna.

-o-

Mr. and Mrs. Arthur Bauch had as their guests for dinner and supper, Mr. and Mrs. Jospeh Clelland and David Joe and Miss Emma Bauch all of Joliet, Mrs. Alice Bettenhausen of Chicago Heights, Miss Doris Bauch of Chicago, Miss Katharine Heisner, Mr. and Mrs. Don Hecht and children, the Tony Laurie family and Miss Janet Bauch of Bloomington who is home for the weekend.

-o-

Dinner guests of Mr. and Mrs. Warren Anderson were Mr. and Mrs. Gilbert Schmuhl.

-o-

Mr. and Mrs. Stanley Johnson entertained at a 5 o'clock dinner in their home with their guests who were, Mr. and Mrs. Milton Hall and family of Joliet, Mr. and Mrs. Harold Moehle of Aurora, Mrs. Blanche Mietchell and Mrs. Mabel Knuteson. Mrs. Charles Scheer who makes her home with her daughter Mrs. Johnson observed her 80th birthday anniversary also many friends and relatives called on her and she received about 100 cards.

-o-

Mr. and Mrs. Glenn Warning had as their dinner guests, Mr. and as their dinner guests, Mr. and Mrs. William Deist, Mr. and Mrs. Walter Schoen and family and Mr. and Mrs. Marion Pomykala and family.

-o-

Mr. and Mrs. James Maloney of Lincoln Meadows spent the day with Mr. and Mrs. Harry Schippers at Round Lake.

-o-

Mrs. William Koerner was the dinner guest of Mr. and Mrs. Lester Koerner in New Lneox.

-o-

Mrs. Albert Borms accompanied Mr. and Mrs. Richard Borms and family to Tinley Park as dinner guests of Mr. and Mrs. Orlyn Borms.

-o-

Mr. and Mrs. Walter Bettenhausen were guests of Mr. and Mrs. Bettenhausen of Lincolnwood.

-o-

Mr. and Mrs. Albert Lorenz had ad their dinner guests, Mrs. Katie Yunker of Orland Park and Mr. and Mrs. Donald Lorenz and children.

-o-

Guests of Mr. and Mrs. Andrew Lahti were Mrs. Dora Dettmering, Emil Dettmering, Miss Carol Meyer and Mr. and Mrs. Melvin Horney and son all of Matteson, also Mr. and Mrs. Judson Kodat and family of South Chicago Heights and Mr. and Mrs. Orville Schinkowski and family.

-o-

Mr. and Mrs. John Topp had as dinner guests, Mr and Mrs. William Batson and son, Larry and Edwin Heisner.

-o-

Mr. and Mrs. Clark Bennett were dinner guests of their daughter, Mr. and Mrs. Mac Carson of Hobart, Ind.

-o-

Dinner guests of the Burnett Schram were Mrs. Bertha Nilland, Mr. and Mrs. Ralph Nilland and daughters, Arthur Boak, Mr. and Mrs. Joseph Hartung and family and the La Verne Braun family all of New Lenox.

-o-

Mr. and Mrs. Walter Pfaff spent the day as guests of Mr. and Mrs. Bernard Benson of Mokena.

Dinner guests of Mr. and Mrs. Otto Cohrs were Mr. and Mrs. E.H. Peterson, Mr. and Mrs. Henry Lamen and son both of Kirkland and Mr. and Mrs. A.W. Hecht of Flossmoor.

-o-

Mrs. Lynn Kolhagen and Mrs. Putman, chairmen of the Community Chest drive recently completed in Frankfort stated the total drive amounted to $276.

-o-

Leona Guzik received a piano teaching certificate from the E.V. Eggert Academy, Chicago. She participated in a piano recital Saturday night held at the 8th Street Theater, playing Gems from Martha. Miss Guzik is continuing her study of music in a post graduate course at the school.

A new heart also will I give you, and a new spirit will I put within you, and I will take the stony heart out of your flesh... (Ezekiel 36:26.)

The most wonderful thing in the world is that a man can change, through God's mercy gained through faith and prayer, from being evil to being good—that he can remain good by living and being constantly in God's ever-given love.

Volunteers Carry On As Chair Escorts

In spite of the Christmas rush Oak Forest hospital volunteers continue as wheel chair escorts, taking patients to the movies in the auditorium each week. Scheduled for December are "Bullwhip", "Houseboat", "The Inn of the Sixth Happines", "Gunman's Walk", "The Buccaneers", and "Man of the West" and Sherwin William's Choral Club's annual concert, on Dec. 14; a very live show.

Adults and teenagers interested in assisting may contact FU 8-2360 or WA 8-4200; preferably in advance or register prior to 6 p.m. Monday or Wednesday, at the Volunteers Office, 159th and Cicero.

"It's a free country, but the upkeep is pretty costly."—D. O. Flynn.

For Fast Sale of Homes and Acreage
Bring Listings To
GROVER C. ELMORE REALTOR
6% Mortgages For Sale - Insurance
Call KE 2-4604 - 2-4628
Wally Childs — 17032 Oak Park Ave.
Bob Bridge — Tinley Park, Ill
Open to 5 p.m.

Here's the spreader farmers have been asking for

NEW IDEA PTO Spreader
with clutch for easy cleanout
Quick latch PTO connection, with PTO shaft permanently shielded. Throw-out clutch makes cleanout a cinch. Adjustable parking stand.
Finest shredding by U-shaped triple staggered teeth. Widest spreading from 10 individually replaceable paddles.
Guaranteed a year. Water-repellent Penta-treated pine box lasts longest. Full length steel flares, steel endgate—a NEW IDEA spreader has greater value at trade-in time. *SEE IT TODAY!*
YUNKER IMPLEMENT CO.
159th St. and Wolf Road — Orland Park, Ill.
Phone FIeldbrook 9-3051

Ping Pong Table Tops
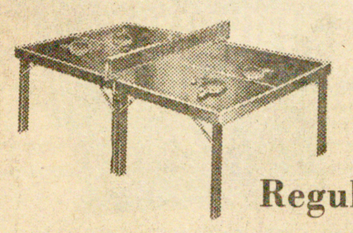
Regulation Size
5'x9' - 5 8"
$11.95
Welsch Lumber
Wolf Road at Railroad Tracks Mokena 2281
Rt. 30 -- Reim Hardware -- New Lenox 4321

JOIN THE FUN
Arrange for Day or Night
HAYRIDE PARTIES
We have facilities for Dancing in the Barn
HORSES and PONIES FOR SALE
PHONE FRANKFORT 2526
3/4 mile east of Frankfort on Saulk Trail.

you've probably heard..
"A BANK LOAN COSTS LESS!"
If you need to borrow, for any worth-while purpose, come in and let us *show* you — with actual figures — just how true that is!
ORLAND State Bank
143rd street and la grange road
orland park, illinois
fieldbrook 9-0261
Member Federal Deposit Insurance Corp.

NOTICE
FOR YOUR SHOPPING CONVIENCE
TINLEY SELF-SERVICE Walgreen AGENCY DRUG STORE
16952 Oak Park Ave. Tinley Park, Ill.
SUNDAY HOURS UNTIL CHRISTMAS
10 AM. to 9 PM.

New Lenox Fuel Kids

New Lenox Gas & Oil
Route 30 - New Lenox

Buy With CONFIDENCE At ROGERS JEWELERS
BUY DIAMONDS By WEIGHT... BE SURE
Buy The Way The Experts Buy And SAVE

OPEN MONDAY AND FRIDAY EVENINGS UNTIL 9
ROGERS Jewelers
201 EAST 154th STREET
EDison 3-4657

Marley

Womans Club To Hold Annual Yule Dinner Dec. 7

By VIRGINIA SASS
New Lenox 3133

The Marley Woman's club will hold their annual Christmas dinner party on Monday, Dec. 7 at the Charm Acres tea room on Bruce Road, Lockport. Dinner will be served at noon. Members are to reveal themselves to their secret pals with gifts. A Christ- program will be presented under the direction of Mrs. John Riley.

The Marley Missionary society will meet at the home of Mrs. Robert Sproat on Wednesday, Dec. 9. A potluck dinner will be served at noon. Members are to bring a dish to pass and their own table service. The assisting hostesses will be Mrs. Adella Sproat, Mrs. Jean Martin and Mrs. Durward Killinger. Instead of the usual gift exchange members are to bring 50¢ which will be given to a Baptist Missionary training student. The program will be presented by Mrs. Loren Sass.

Mr. and Mrs. Everett Bell are the proud grandparents of a baby girl born on Nov. 22 in St. Joseph hospital, to Mr. and Mrs. Robert Bell of Joliet.

Members of the Marley Missionary Society are invited to attend the Baptist Women's Day of Prayer on Friday, Dec. 4 from 10:-30 am. to 3 pm. in the Marion av. Baptist church, Aurora.

Bab y sitters will be supplied. Bring a sack lunch, desert and cof fee will be furnished. Mrs. Bertel Ogren of Lockport, will be the afternoon speaker.

Mrs. Charles Elliott and Mrs. Adella Sproat attended the Will Cou nty Club League board meeting at the public library in Joliet Tuesday.

The Maple Street Arbor of Gleaners held their regular quarterly meeting in the Homer school Nov. 20. Chairman of the affair were Mr. and Mrs. Charles Sievert, Mrs Beatrice Coe and Mr. and Mrs. Wilbur Francis. Games were played and prizes awarded. Refreshments were served. Chief Gleaner Harwood Stellwagen presided during the business meeting. Annual reports were given by the secretary, James D. Frazer. Mrs. Beatrice Coe and Mr. Frazer reported on the National Gleaner convention which they attended in Michigan. The annual election of officers was held with the following result:

Chief Gleaner, Harwood Stellwagen; vice chief, Julian Gorham secretary, James Frazer, lecturer, Mrs. Loren Sass, conductor, Royal Corp, conductress, Mrs. Eugene Anderson, Inner guard, Angelo DePra, outer guard, Loren Sass. Flower committee, Mrs. Loren Sass, Mrs. Adella Sproat and James Frazer.

Annual family party committee: Mr. and Mrs. Harwood Stellwagen, Mr. and Mrs. Daniel Sass, and Mr. and Mrs. Bruce Anderson.

Committee for quarterly meeting in May, Mr. and Mrs. Eugene Anderson, Mrs. Olga Hartmann, and Mr. and Mrs. Royal Corp.

Committee for quarterly meeting in August, Mr. and Mrs. Angelo DePra, Mr. and Mrs. Leo Ruettiger and Mr. and Mrs. Loren Sass.

Committee for quarterly meeting in November, Mr. and Mrs. Wilbur Francis, Mrs. Beatrice Coe, Mr. and Mrs. Julian Gorham and Mr. and Mrs. Henry Smith.

THANKSGIVING GUESTS

Mr. and Mrs. Victor Zaloudek were guests in the home of Mr. and Mrs. Glenn Zaloudek and daughter Karen.

Mr. and Mrs. Durward Killinger and children Scott and Susan spent the day in the home of Mr. and Mrs. L. D. Killinger in Joliet.

Mr. and Mrs. Edward Sproat and daughter Bonnie were entertained in the Harry Sproat home. Mrs. Adella Sproat was a guest in the home of her son and family Mr. and Mrs. Robert Sproat and children Laurel and David.

"The toughest problem some children face is that of learning good manners without seeing any."

Mokena

C. Of C. Will Again Sponsor Christmas Tree

BY MARGARET SEMMLER
Mokena 5561

At the meeting of the Chamber of Commerce last Tuesday held in the VFW hall, the members decided to encourage each business place in the Village to decorate their store windows for the Christmas season. It was announced that the Civic association will again sponsor the community Christmas tree which will be placed on Front st near the depot. It will be lighted and decorated and caroling will be held around it; the date to be announced.

Mrs. Margaret Bechstein returned Friday from Chicago where she had spent the past eight weeks. She was a patient in the Masonic hospital where she had an embedded cataract removed from her right eye, and a detached retina in the same eye corrected. After the three weeks in the hospital she spent four weeks in the home of her niece, Mr. and Mrs. C. H. Klama in Chicago. Mrs. Bechstein is doing nicely but will need to be careful for some time, as the healing is a slow process. In due time she will return to the hospital to have the cataract removed from her other eye.

-o-

Mrs. Arthur Omland returned last Saturday from Chicago where whe underwent surgery to have a cataract removed from her eyes. She is doing nicely, also.

-o-

Members of the WSCS met in the Methodist church yesterday for an all day of working preparing for their sale and luncheon that will be held Dec. 8, in the social rooms of the church. There will be many booths of fancy works, gifts, home made bakery etc. The luncheon will start at 12 noon for the business people and for the general public at 12:30.

-o-

Guests on Thanksgiving in the home of Mr. and Mrs. William K. Hall, 300 E. First st, were his mother, Mrs. Mary G. Hall and his brother, Jack from Streator and another brother Ray, from Joliet. The brothers' families also were present.

-o-

A double day of celebrating was held in the home of Mr. and Mrs. Joe Liberty, Maple road, Marley, on Thanksgiving when her mother Mrs. Mable Benham, Mokena observed her birthday. Present were Mr. and Mrs. Charles Swanberg and family and Mr. and Mrs James Benham and family of Lockport. A beautiful birthday cake shared the honors with the Thanksgiving turkey during the dinner hour.

-o-

Timmy Ricketts was home over the holidays with his mother, Mrs. Lucille Ricketts and brother.

-o-

The Rev. Robert King, pastor of the Methodist church started a series of sermons last Sunday morning, on the main characters in the Christmas story. Last Sunday he spoke of Herod and Zechariah. This coming Sunday Dec. 6 he will speak on John the Baptist, taking as his title, "Great Before the Lord." Dec. 13, will be: "Mary, the Magnificate," and the last of the series will be Dec. 20 which will be about Jesus, "For Unto You is Born." Everyone is welcome.

-o-

This Sunday Dec. 6 the intermediate MYF will meet in the church at 6:30 p.m. and the senior group at 7. Last Saturday the Senior group entertained nearly 20 young people from the 4th, 5th and 6th grades. They had a fine time, playing games, singing and a devotional service climaxing with refreshments.

-o-

Mr. and Mrs. Roy Carlson and children returned from Phoenix, Ariz., a week ago and are making their home with her mother, Mrs. Frances Guthrie, First st.,

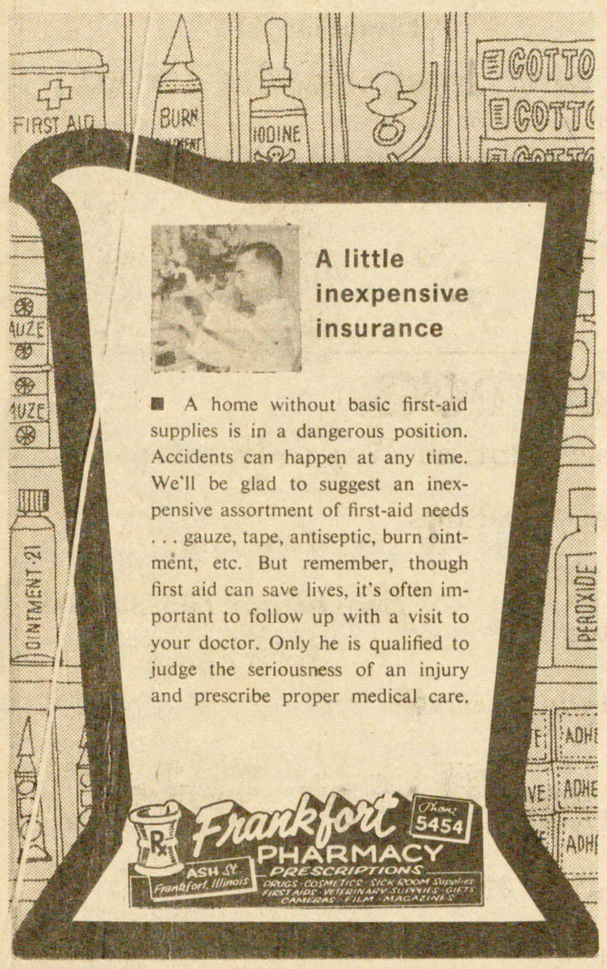

A little inexpensive insurance

■ A home without basic first-aid supplies is in a dangerous position. Accidents can happen at any time. We'll be glad to suggest an inexpensive assortment of first-aid needs . . . gauze, tape, antiseptic, burn ointment, etc. But remember, though first aid can save lives, it's often important to follow up with a visit to your doctor. Only he is qualified to judge the seriousness of an injury and prescribe proper medical care.

Frankfort PHARMACY
Phone 5454
ASH St. Frankfort, Illinois
PRESCRIPTIONS
DRUGS · COSMETICS · SICK ROOM Supplies
FIRST AIDS · VETERINARY SUPPLIES · GIFTS
CAMERAS · FILM · MAGAZINES

R. W. Robinson & Associates
CONSULTING ENGINEERS AND SURVEYORS

356 E. 170th Street
South Holland, Illinois
EDison 1-6700

STALEY'S
Town & Country furniture
Your DRIVE-IN FURNITURE CENTER
Open
Weekdays 9 Till 9
Saturdays 9 Till 6
Sundays 12 Till 6
Your Christmas Gift Store is now overflowing with gifts for the home. Come in and Brouse around.
Free Gifts. Free Delivery. Free Parking.

ORDER
YOUR FERTILIZER NOW
Armour Or International
During December And January
$2.00 A Ton Discount
THE FRANKFORT GRAIN CO
Lumber & Building Material
For Feed, Coal or Lumber
Call Our Number
FRANKFORT 2621

Take a Tip FROM SANTA
WE HONOR CREDI card
Surprise them with these Exceptional GIFTS

KEYSTONE FULLY AUTOMATIC ELECTRIC EYE 14-PIECE MOVIE OUTFIT!
AMAZING NEW ELECTRIC EYE CAMERA WITH FASTEST CHANGING ELECTRIC EYE SYSTEM — lens adjusts instantaneously as light changes . . . gives continuously perfect lens settings.
Turret complete with fast f2 lenses — wide-angle, normal and telephoto. Indicator within viewfinder tells lens setting, warns when light is insufficient. Two built-in filters: one for shooting through haze and the other for using indoor film outdoors. Extra-long film run. Keystone K-4C.
SOLAR ENERGY SETS THE LENS
COMPLETE ONLY $179.50
NO MONEY DOWN

COMES COMPLETE IN THIS HANDY CARRYING CASE
KEYSTONE K-60 500-watt Movie Projector is only 12 inches high, weighs only 10 pounds — and throws a big, bright, sharp picture with its Magnascope lens, fills a 30" x 40" screen at only 13 feet. 300-foot reel holds a 24-minute movie show. Push-button rewind. Simple to operate.
STAND IN ONE SPOT GET 3 KINDS OF SHOTS
WIDE-ANGLE
REGULAR
CLOSE-UP
LIFETIME GUARANTEE
Registered in your name on Keystone Cameras and Projectors. Free replacements of parts which do not function properly in normal use. Electric Eye mechanism guaranteed for one year. Guarantee does not cover projection lamps.
EVERYTHING YOU NEED TO TAKE AND SHOW MOVIES
DuPont Mylar Tape Splicing Kit
Light Bar plus 4 Lamps
Screen
Reel Can
Extra Reel
Movie Scene Record Book
Genuine Leather Camera Case
Projector Case
FOR JUST A LITTLE MORE . . .
You can get same outfit with Keystone's K-100Z Movie Projector with famous ZOOM lens. Just a simple turn of this lens fits your picture to the full screen area from any spot 11 to 20 feet away. The projector stays put. And your picture is always in focus even while you're zooming! Gives super bright picture. Single knob controls forward, reverse, still and fast rewinding. Geared film wind. 400-foot reel (32 minutes of movies).
OPEN A CHARGE ACCOUNT
BUY NOW!
PAY NEXT YEAR!
Rogers Jewelers
201 EAST 154th ST. HARVEY, ILL.
EDISON 3-4657
OPEN MONDAY AND FRIDAY EVENINGS UNTIL 9

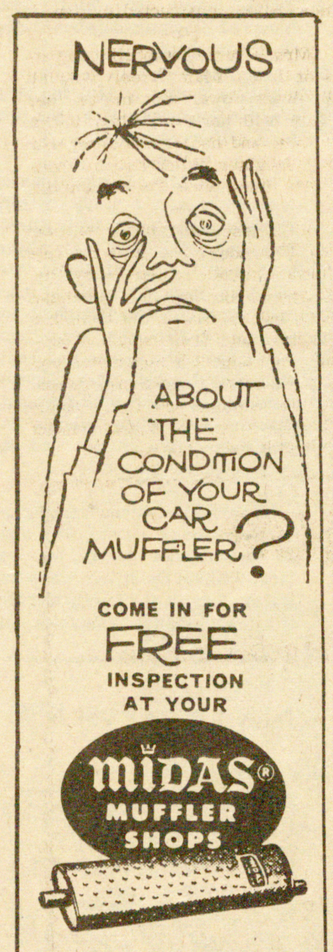

COME IN FOR FREE INSPECTION AT YOUR
MIDAS® MUFFLER SHOPS
Hours
Mon. 8:30 a.m. to 9:00 p.m.
Tues. - Thur. - Fri.
8:30 a.m. to 6:00 p.m.
Saturday 8:30 a.m. to 5:00 p.m.
155 North Joliet St.
Joliet, Ill.
Tel. Joliet 3-0646

BEST GIFT BUY!

Model T125
GE TABLE RADIO
19.95
- Choice of colors: Pink, Beige, White
- Pull-push, on-off volume control
- G-E Dynapower speaker
- Printed circuit chassis
- 4 tubes plus rectifier

90 day warranty on both parts and labor

Suburban ELECTRIC
The Center of GE Sales & Service in this Area
18717 DIXIE HIGHWAY HOMEWOOD
SYcamore 8-0909
Open Every Mon., Thurs. and Fri. Evening till 9:00 p.m.

Dr. Thomas J.
GUNHOUSE
VETERINARIAN
General Practice
Phone Frankfort 3721
214 Center Rd.
Frankfort

Reliable
Accounting
Service
For Small Business Men!
Reasonable Monthly
Rates
Tax Work Included
Robert Schweizer
Tel. New Lenox 3411

Established 1918
FRED GOEBEL Agency
6648 West 174th Place, Tinley Park, Ill. Tel. KEllogg 2-4346
If you have an automobile
"HIGHWAYS ARE HAPPY WAYS"
First—(Drive Carefully—Second (Carry Insurance)
"Better Be Safe Than Sorry"
A Complete Service in RATED STOCK COMPANIES ONLY
And All Other Lines of Insurance
Bonded - Qualified Member of the Chicago Board of Underwriters
Your Assurance of Service and Responsibility
Phone Any Time for Information

Extra Discounts to
ACCIDENT-FREE DRIVERS
Farmers Insurance Group
Big Discount on Second-Car Insurance
Check our low cost fire, truck and liability.
Call J. NEUHAUSER at KE 2-4221
6945 167th St. Tinley Park, Ill.

TRUCK PROBLEMS
Have the right job but the wrong truck?
Now Will County has a Truck Specialist
Call for a truck fitting appraisal of your job.
Call Frankfort 2191 or Kellogg 2-3560
BILL ALESAUSKAS
Cooper Show Ford — Frankfort, Ill.
I also have a fine selection of used trucks

—NOTICE—
AVENUE APPAREL SHOP
Will Be Open Nights On Monday-
Tuesday-Wednesday Dec. 14-15-16.
To
-MEN ONLY-
Refreshments Served Free
Do Your Christmas Shopping
GIFT WRAPPING FREE
AVENUE APPAREL SHOP
Tinley Park, Ill.

Oak Forest

Couple Marks Golden Wedding Anniversary

By FRANCES DOVE
FU 8-5274

Mr. and Mrs. George G. Anderson, 15401 La Mont ave., marked their golden wedding anniversary on Nov. 24. On Thanksgiving Day, the occasion was celebrated at the home of their daughter, Mrs. Dorothy Smith, of Villa Park with their children and grand children.

-o-

The Woman's Society of Christian Service of the Methodist church will meet Dec. 9, at the home of Mrs. Edward Zettek, of 14700 Kolmar ave. The annual Christmas party and gift exchange was planned.

-o-

Mr. and Mrs. Roy E. Hall and daughters, Karen and Elyce, atten ded the 11th annual Cage Bird show in Chicago recently. He is president of the Greater Chicago Cage Bird club and was superintendent of the show. Over a thousand caged birds of many varieties were on exhibit. These exhibitions have been held thruout the United States and Canada.

-o-

Birthday greetings to George Magner, Linda Bernard, Mrs. W. V. Kearns, and R. H. Hodgeman, on Nov. 26; Beverly Carlson Nov. 27; Mrs. Anne Lincoln Nov. 28; Mrs. Ruth Carney and Cynthia Campbell Nov. 29; also Rickey Parks who will be two years old Danny Jim Burton Dec. 1; Randy Snedden and David Campbell on Dec. 2; and Bill Elliott, Dec. 4.

-o-

Anniversary congratulations are in order for Mr. and Mrs. M. J. Montgomery, Mr. and Mrs. Wade Edwards Jr., on Nov. 23; Mr. and Mrs. M. A. Hall Nov. 26, wed 40 years; Mr. and Mrs. Benn Pitt, Mr. and Mrs. Frank Krejca Jr., Mr. and Mrs. Reno Day, all Nov. 26; Mr. and Mrs. James Jesk Jr., Nov. 27; Mr. and Mrs. William Merri, Nov. 28; and Mr. and Mrs Mike Mossuto, Dec. 1.

-o-

If you have any news of Oak Forest such as engagements, new babies, birthdays, celebrations etc. please call me at Fulton 8-5274.

o-

Funeral services were held Monday Nov. 23 from the St. Paul Evangelical Lutheran church, Chicago for Mrs. Ida W. Werneke, mother of Mrs. Kenneth Ferrigo. Interment was in Wunders cemetary. The deceased is survived by two sons, Leo and Barnhart, a niece Mrs. Ruth Williams, 14 grand children, 12 great grandchildren, two nieces and one great-grand nephew.

-o-

Congratulations to Mrs. Hattie Brinkman who received her 50 year pin with emblem for her continuous membership in the Royal Neighbor, Sunbeam camp 6054. A corsage was presented to her at the Nov. 10 meeting in the VFW hall in Mokena. Dinner and birthday cake with the emblem on top completed the celebration.

-o-

Scottie Drogula, 15778 LaMont, won two turkeys from his bowling league in time for Thanksgiving dinner. One for highest game score and one for highest man on the team.

-o-

Mrs. Doris Wells, 15441 S. Kilpatrick has returned from a six-week stay at the home of her daughter, Mrs. Ruth Kreft, in Grand Rapids, Mich. She was called there suddenly because of her daughter's illness. She has now recovered and is home from the hospital.

-o-

Mr. and Mrs. Eric Wagner, former residents living in Largo, Fla. expect to move into their new home now being constructed by Jan. 1.

-o-

Mrs. Grace Campbell is a patient in the Mary Greely hospital in Ames, Iowa. She makes her home with her son, Milton, in Oak Forest and had been visiting with her daughter, Helen Bolt in Woodward, Iowa, when she became ill.

-o-

A Chinese buffet supper was ser ved Thursday Nov. 19, in the Oak Forest hospital cafeteria by Dr. Margaret Hie Ding Lin. The mem bers and friends of the Town and Country and Professional Woman's club attended. Superintendent Carl K. Schmidt spoke on progress in the hospital and Dr. Eugene Chesrow, medical superintendent on health and hygiene.

The fire department warns parents to caution their children against fire. They should wear non inflammable clothing and cautioned about playing around rubbish, and prairie bonfires. Fire prevention is ayear round job.

-o-

The Lions club has built a shelter for the school crossing guard at the 159th st. and Oak st. crossing, for protection in cold weather. A similar shelter was offered to the Forest Ridge school cross ing by the club, but it was not deem ed necessary.

-o-

Civil Defense Director Jones Jesk Sr. advised that as of Nov. 18 1959, Oak Forest is recognized as a Civil Defense District.

-o-

The new addition to the village hall is near completion. Plans for an open house will be announced soon.

-o-

Miss Theresa O'Hara, who lives in the nurses residence at the Oak Forest hospital, returned Nov. 19, from a vacation touring Hot Springs, Ark. On her return trip she visited a friend in Kentucky, Mrs. Neva Willie, who formerly worked in the hospital and lived here.

In 1958, there were 3,094 new, active cases of TB reported in Chicago. Four hundred seventy-six residents died of the disease. Help fight TB. Buy Christmas Seals.

HOMES
Built to Your
Specifications
OR
See Our Plans
Custom Built Cabinets
Remodeling
Roofing
C. E. Burkhardt
& Sons
302 Carpenter St.
Mokena
Phone 2802 - 5233

BREMEN BEAT

Two seniors at Bremen Community high school were cited for outstanding performance on the National Merit scholarship qualifying test held last spring, it was an nounced by Glenn Starner, Bremen principal.

The students, Louise Cerekwiki and David Syfert, each received a formal "letter of commendation" from the National Merit Scholarship Corporation.

They wer e among the 550,000 high school juniors from 14,500 United States schools who took the three hour test last spring.

Louise is the daughter of Mr. and Mrs. Louis Cerekwicki, 14415 Campbell ave., Posen; and David is the son of Mr. and Mrs. Vernon A. Syfert, 3126 Woodworth pl. Hazel Crest.

-o-

BOYS CLUB

The Boys' Club of Bremen Co mmunity High school held an after game pow-wow Saturday, Nov. 28, at 9:45 pm. in the school cafeteria.

Records were played at the dance which followed the Thornton-Fractional basketball contest.

Boys' club officers are Frank Jurec, president; Dennis Wodarski, vice president; Garry Burkle secretary; and Roger George, trea surer. Jerome Zawisga and Dan Kroll are also on the executive com mittee which is planning the dance.

Lee Cox and Wallace Carpenter are faculty sponsors ofthe organization.

The Municipal Tuberculosis Sanitarium gave hospital care to 3,428 TB patients in 1958. TB is a major health problem in big cities. Buy Christmas Seals. Help fight TB.

GAS PERMIT HOLDERS
Call Now for Conversion Burners or Complete Heating Units, Warm Air or Hot Water.
Completely Installed
Hammond's
New Lenox Heating Service
160 So. Cooper Rd. New Lenox 8997

SAVE SAVE SAVE
BIG PRICE REDUCTIONS.
New 59 Dodges -Sedans-Station Wagon-Hardtops
New 59 Larks -Sedans-Hardtops
59 Dodge Demonstrators
59 Lark Demonstrator
Few Left***
Immediate Delivery**
No Waiting!
See Them Now At
Bettenhausen Motor Sales.
17514 Oak Park Ave.
KE 2-2665 Tinley Park, Ill.

CHOOSE FROM OUR ARRAY OF GIFT VALUES!
ROGERS JEWELERS PROUDLY PRESENTS
Performa-Chord
America's Finest Imported Italian
ELECTRIC CHORD ORGAN
plug it in—Read the numbers—Play the tune!
Luxurious Italian Craftsmanship combined with American design compliments the finest home
Compare it—Feature by Feature!
• Symphonic Quality Tone
• Beautiful, natural hand rubbed woods
• Individually Tuned Swedish Stainless Steel Reeds
• Floating Key Action
• 1 year parts guarantee
Come in today for your thrilling demonstration
A whole new world of musical delight. Enjoy a lifetime of making music
only $129.95 (including music book)
12 bass chord section
40 bass Model $149.95
Surprise Yourself
Sit down AND PLAY —RIGHT AWAY!
Both models available in blonde, walnut and mahogany hand rubbed wood finish.
Handsome two-tone luggage type carrying case and elegant tapered metal legs available at additional cost.
Rogers JEWELERS
201 EAST 154th ST. HARVEY, ILL.
EDISON 3-4657
OPEN MONDAY AND FRIDAY EVENINGS UNTIL 9
COMPLETE STEREO 3-SPEED PORTABLE PHONOGRAPH $129.95
NOW!
JUST IN TIME FOR GIFT GIVING
Symphonic
SELF CONTAINED
STEREO
A Complete Dual Channel 4-Speed Automatic Stereo High Fidelity Console
FOR ONLY
129.95 MODEL 1541
We invite you to compare the true dimensional tone realism with any stereo phonograph selling up to $295.00... never before such exciting performance at a price so low. Four speakers capture and reproduce the vivid highs and the vibrant lows. Automatic record changer plays all speeds and all size records. Tone and individual speaker volume controls. Gracefully styled contemporary cabinet in choice of blonde or mahogany.
Complete Stereophonic High Fidelity Automatic Portable
99.95
A compactly designed portable that is a complete stereophonic high fidelity phonograph with dual channel amplifier, 4-speed automatic record changer, dual speaker system, separate bass and treble controls, dual speaker volume controls. In attractive two color combinations.
Symphonic is America's Largest Exclusive Phonograph Manufacturer
Plays 33⅓, 45 and 78 rpm Records
New 1960
Symphonic
3-SPEED PORTABLE WITH FULL WIDTH SPEAKER GRILLE
Here's the portable value that is creating a buying stampede. A famous Symphonic 3-speed portable phonograph with full width speaker grille; turnover cartridge with two needles; positive speed selector that plays 33⅓, 45 and 78 rpm records, Alnico V PM speaker. Lowest price ever. Attractively styled and covered with washable, scuff-proof Pyroxylin coated fabric in attractive color combinations.
Compare! 19.95
"The Hamlin"
SELECT YOUR GIFTS NOW— PAY NEXT YEAR!

BIG RECORD HOP
M.C. Stan The Music Man Dale
Of Radio Fame
WHEN?— Every Sunday Nite
TIME?— 8 P.M. to 11 P.M.
WHERE?— Tinley Park Roller Rink
177th & Oak Park Ave.
ENTERTAINMENT
DON'T MISS IT — FUN GALORE
85¢ Admission Tinley Park, Ill.

CATCH THE LITTLE THINGS FIRST...

Get a PRE-SEASON TRACTOR INSPECTION—*Now!*

Don't neglect the power you depend on the year around! Catch the little things that need attention on your tractor *now* while they are still *little.* You'll keep upkeep costs down . . . avoid *costly delays* later on when you are busy in the field.

Ask for a FREE, on-the-farm inspection of your McCormick Farmall tractor and other McCormick machines . . . now. Then make a convenient date to get IH 5-Star Service in our shop. Plan ahead. Save by being ahead. Call us now..

IH 5-STAR SERVICE

★ for care that counts in the field ★

MOSS EQUIPMENT

Rt. 30 New Lenox Phone NEW LENOX 2181

Your Complete Farm Store

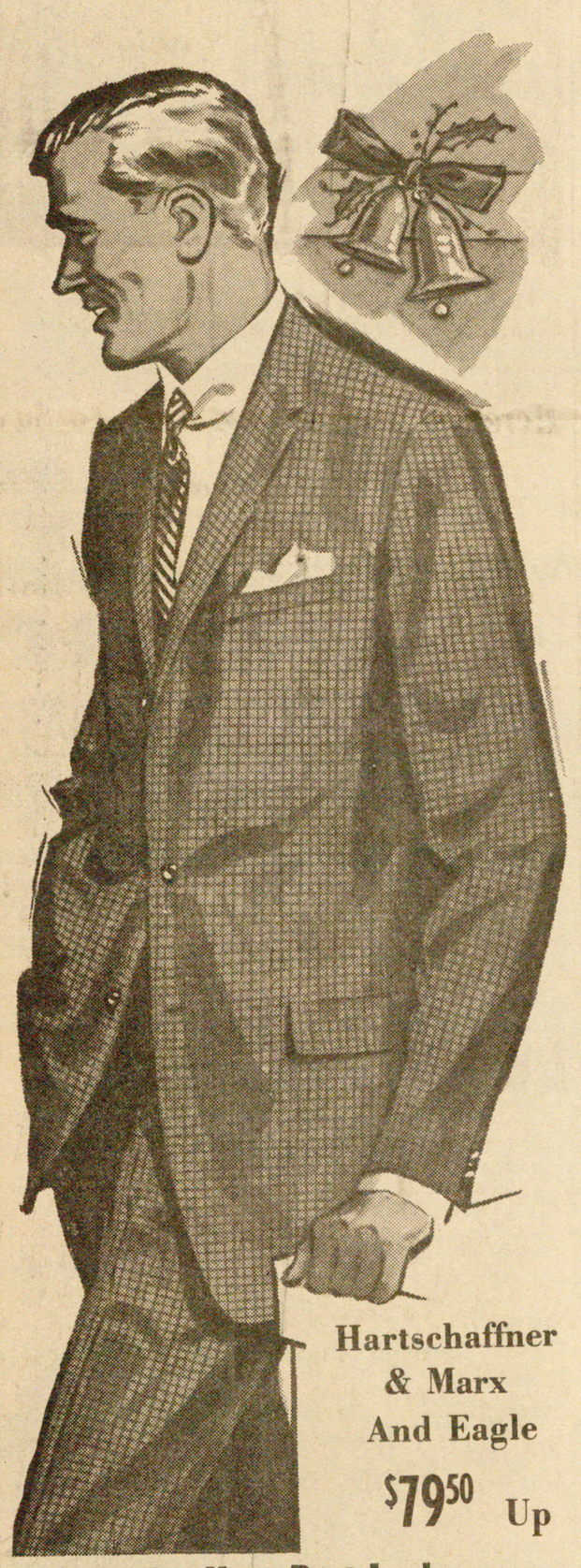

Hartschaffner & Marx And Eagle

$79.50 Up

Put Your Best Looks Forward for the Holidays

Kingsridge Suits $69.50

Other Name Brands $49.50 & Up

Marks Toggery

FASHIONS FOR MEN

OPEN MONDAY and FRIDAY EVENINGS

200 EAST 154th ST. EDison 3-0383

½ Block West of I. C. Station, Harvey

Tinley Park

"Junior-Sized Jitters" Is Subject Of Child Study Unit

"Junior-sized Jitters", an October 1959 National Parent-Teacher magazine article by Jane W. Kessler is the topic to be considered this evening when the Child Study Discussion is held in room 105 of Central School at 8 p.m.

"From Sociable Six to Noisy Nine", a McGraw-Hill film, will be shown at that time to illustrate important points for discussion.

A public service of the Tinley Park Parent-Teacher Association, the Child Study Discussions are under the direction of Mrs. Harold A. Peterson, parent education chairman and are open to all Tinley area adults.

-o-

Dew Drop Camp 2023, Royal Neighbors of America held their business meeting Tuesday evening in the American Legion hall with Oracle Kunz presiding as they made final plans for the Christmas party scheduled for Dec. 8 at 7:30. Election of officers is also planned for this meeting. Members are asked to note change in meeting time, and to be prompt. The usual gift for grabbag is also planned with each member inserting their name on gift.

The award of the evening was presented to Grandma Nesci. An addition to the program for the evening was the showing of movies of the recent Labor Day parade by Herbert Hultsch. Neighbors reported ill were Annette Noodwang and Juanita Semlow.

-o-

Mrs. Arthur Bussian visited with her son in Milligan College, Milligan Tenn. for the holiday.

-o-

Mr. and Mrs. Carl Gallina were holiday dinner guests of the Nick Gallina family in Oak Lawn.

-o-

Recent dinner guests with Mrs. Donald Hammack were the Clayton Hammack family, Mr. and Mrs. Wade Edwards Jr. and son, and Mrs. and Mrs. John D. Bowman and daughter of Oak Forest.

-o-

Mrs. Robert Jasker entertained at a pink and blue shower for Mrs. George Phillippo on Tuesday evening. Eighteen ladies were present and enjoyed watching the honored guest open the many dainty packages.

-o-

The Church of Christ had as guest speaker Sunday morning, LaVerne Morse, missionary from Burma. He will return shortly to his mission base.

-o-

Many thanks to the school children in the area, who donated candy bars in a drive, sponsored by the American Legion Auxillary Post 615. The schools were The Bert Fulton, Central, St. George's, Trinity Lutheran and Kirby McIntosh.

Mrs. Anita Lutzke who is rehabilitation chairman says that the candy will be distributed to veterans and children as follows:

Orland Convalescing Hospital.
Oak Forest Hospital.
Tinley Park State Hospital.
Kennedy School for Exceptional Children.
Normal School.
Glenwood School for Boys.
Galesburg Orphanage.
Suburban Cook County Hospital.

Representing the Kirby School Mother's Club, Elsie Aurelia, Martha Dinger, Norma Miller and Virginia Stromk, surprised Dorothy Smetana Wednesday afternoon, Nov. 19, with a farewell gift, and two cakes appropriately decorated, as a suit case and trunk. The Smetana family are moving to Salem, Oregon the first week in December.

-o-

Mr. and Mrs. John Baker and family of Chicago have purchased the Smetana home on 17251 Ozark Ave. and will be moving here soon.

-o-

Mr. and Mrs. Frank Miller, and children James and Kathy, attended the school play at Quigley Preparatory Seminary, in Chicago on Nov. 21. James is a student at Quigley.

-o-

Mr. and Mrs. Herman Forsten, former residents of Chicago, are now residing at 6852 West 175th Pl., Tinley Park. Mr. Forsten is employed as a railway mail clerk.

-o-

A family dinner was enjoyed at the R.A. Rabenau home on Thanksgiving Day. Besides the immediate family, out of town guests were, Dr. and Mrs. Russell Karr and family, of Rockdale, Mr. and Mrs. Robert Meyers, and family, Mrs. Hazel Mager, Mrs. Edward Doberstein and children, Mr. Clarence Mager of Blue Island and Mrs. Mildred Karr and Elsie Swanson of Joliet.

-o-

Donald Greig of 7235 W. 173 st., has been promoted to the managership of the Toronto Office of the Hooper-Holmes Bureau, Inc., it was announced today by Herman Huhn, District Supervisor of the company.

Greig, who is a native of Toronto, began his career with Hooper-Holmes in the Toronto Office as an insurance investigator. For the past two years he has been manager of the Chicago office having previously been manager of the office in Winnipeg.

The Hooper-Holmes Bureau, a commercial reporting agency specializing in insurance investigating, has offices in over 100 cities throughout the United States and Canada.

-o-

Dinner guests with Mrs. Anna Dull recently were Mr. and Mrs. Frank Roecker and family, Herman Roecker and Mr. and Mrs. Elkanah Asher and family.

-o-

Mr. and Mrs. George Kuech and family were guests of Mr. and Mrs. Roy Teutemacher on the holiday.

-o-

Mr. and Mrs. Dallas Webster motored to Evanston Saturday evening where they were dinner guests of Mr. and Mrs. George Cook.

-o-

Sally Dykstra celebrated her birthday with a party for friends Monday evening. The girl enjoyed a delicious spaghetti dinner with the traditional birthday cake and ice cream.

-o-

Mr. and Mrs. Frank Broneke entertained at a birthday dinner Sunday honoring the latter's grandmother, Mrs. Mayme Lahr of Chicago. Guests were Peter Freund of Chicago; Mr. and Mrs. Victor Willett and Mr. and Mrs. Edward Cook.

-o-

Miss Janice Curulewski of Oak Forest was a Friday evening guest of Mr. and Mrs. Ervin Pribyl.

-o-

Mrs. Ruth Ginther has been a medical patient at Silver Cross hospital recently. Mrs. Georgia Lundberg also has been hospitalized but is home convalescing.

-o-

Delores Yunker, recent surgery patient at Silver Cross hospital is home and doing very well.

Mr. and Mrs. Frank Tyrolt were holiday dinner guests of Mr. and Mrs. Leonard Leavitt in Park Forest.

-o-

To celebrate the birthdays of Rita Schara and Glen Curren, Mr. and Mrs. Charles Schara Sr. held a birthday dinner on Sunday to which the Schara Jr. family and Curren family were invited.

-o-

On Monday evening, Mrs. Harriett Wagner entertained her Birthday club in her home.

-o-

Mr. and Mrs. Dallas Webster were dinner guests Sunday at the home of Mr. and Mrs. Roy Mitchell in Western Springs.

Past President's parley met Tuesday afternoon at the home of Mrs. Henry Johnson.

-o-

Guest at the home of Mr. and Mrs. Frank Tyrolt on Friday was Mrs. Stanley Wice of Chicago.

HILLCREST'S Lil' PLUMBER

© LOCAL TRADEMARKS, Inc.

PHONE THE LIL' PLUMBER NUMBER FRANKFORT 5193

HILLCREST PLUMBING CO.

BATHROOM & KITCHEN MODERNIZATION

ROUTE 30 and RIVER ROAD FRANKFORT, ILLINOIS

Dr. Norman S. Patterson

Optometrist

17038 Oak Park Ave.

Tinley Park, Ill.

Hours: Mon. & Thurs. 10-6

Tues. & Fri. 10 to 8;

Sat. 9 to 6;

Wednesday closed all day.

Porch Railings

LINCOLN-WAY IRON WORKS

—Also—

Columns, Mail Box Stands,

Lawn Chairs and Structural Steel

RT. 45 & RT. 30, FRANKFORT, ILL.

Call Collect Frankfort 3021 or New Lenox 8057

THE NEW magnolia GROUP by KROEHLER WITH WONDERFUL mar proof CONSTRUCTION

Just what you've been looking for . . . trim, modern styling combined with the qualities of long life-giving mar resistant construction to give you a new kind of carefree living. Beautifully crafted from Magnolia, pressurized to produce an embossed surface, densified to extreme toughness . . . finished in "mocha-tone" a mar resistant hard shell surface, then smartly accented with full length brass inserts and exclusively designed brass drawer pulls. Polished plate mirrors that are guaranteed for 5 years. Precisionized drawers dove-tailed for strength, center guided for fingertip action. Many different pieces to choose from—each one modestly priced to fit any budget. Come in today and see this exciting new group for yourself.

CHECK THESE FEATURES

Resists Burns

"Can't Mar" Plastic Tops resist scuffs, scratches—even the heat of a burning cigarette.

Resists Scratches

Beautiful "mocha-tone" finish is baked on to produce a mar resistant hard shell surface.

Resists Chemicals

Plastic top resists alcohol and household alkalies, for permanent beauty and luster.

KROEHLER

Custom Crafted

Made by KROEHLER—The world's largest furniture manufacturer—your guarantee of top quality.

2 PIECES $145.00

MAKE YOUR OWN GROUPING FROM OUR BIG SELECTION

Easy Terms.

MORRISON FURNITURE COMPANY

15310 Center ED-3-0234 Harvey, ILL.

Open-Mon.&Frj. Till 9 P.M. Convenient Parking

Country Club Hills

Chief Starts Training Of Volunteer Policemen

BY MARGOT BARTNIK
Sycamore 8-7742

Volunteers for the police force began training this week, under the tutelage of Chief John Marts. Two men began training during the day on Monday, while eight others report on Tuesday and Thursday evenings. Names of these men will be released in the next few days. Meanwhile, plans are to measure them for their uniforms on Saturday, Dec. 5. Chief Marts is already in his new dark green uniform. Volunteers shall wear the same, and it is expected that they will be properly trained and on duty by Dec. 22.

Open house was held at city hall on Saturday afternoon, Nov. 28. The building was freshly painted, and new drapes covered the windows. City Clerk, Virginia Bennison and Mrs. John Thomas collaborated in making the drapes. Mayor James Nally estimated that about 70 people visited city hall during the afternoon.

While council members and police department held forth at city hall, a force of volunteer firemen, under the direction of Chief Frank Daniels, and trustees, held open house at the firehouse. Coffee was served to visitors. Anyone interested in joining the fire department may contact Chief Daniels, SY 8-5607. Jerry Bette, publicity chairman, announced there are openings for men who would be available during daytime hours.

COUNCIL NEWS

A letter from the J. E. Merrion Co. has definitely established the southwest corner of 183rd and Crawford as a future shopping center. The area previously considered at 175th Street has been zoned residential.

The cities share of motor fuel tax from the state for October was $1,105.95.

Alderman Clinton Nelson contacted the 183rd St. Water & Sewer Co. and was assured that there should be no water shortage in Units 1, 2, 2, 4, and 5 at any time, since an emergency gasoline motor is to be installed in the new well house at 187th Street to take over in case of power failure. Water will be softer in Units 1, 2, 3, and 4 in the future it was said. However, residents in the other new units will either have to continue using the present water, or install their own water softeners.

Two areas are to be flooded for ice skating. Elmer Wulf said the volunteer fire department will flood a portion of the future park at 187th & John and also the field north of 179th & John. This will eliminate the necessity of children crossing 183rd street. Grading was to have been accomplished this week, and the rinks ready to use within a week or so -- temperature permitting.

A building code was introduced to be adopted into the Municipal Code at the next meeting. Ordinances passed covered bicycle safety, animals, miscellaneous offenses, abandoned ice-boxes, and the size of street signs. The city received insurance policies covering workmen's compensation, public liability, automobile physical damage, and false arrest. Residents are reminded that voter's registrations are accepted in the city hall, 17701 S. Crawford Ave., daily between the hours of 9 a.m. and 5 p.m. and on Saturdays between 9 a.m. and 12 p.m.

PTA SESSION

The Southwestern Area Council of the PTA met Tuesday evening, Nov. 24, at Willowview school. The council meets once each month, to provide inspiration, information, and instruction to local units and their leaders. A board meeting is held every other month. The council is comprised of eighteen local PTA's. At the meeting Tuesday evening, representatives from fifteen of the units were present. A regular business meeting was held, followed by a special display of the Country Club Hills PTA.

A panel discussion was held on publicity, PTA publications, scholarships, etc. Roger Chavanne president of the Country Club Hills PTA, gave a short report on activities of the unit and the recent Fathers' night which was so well attended. School Superintendent Zenon Sykuta related to visiting PTA's how Willowview was built. He mentioned that this was the first school completed under the state aid building plan. The council commended the local PTA unit.

UNITED CHRISTIAN CHURCH

The Church School now averages about 130 pupils, it was announced at a Worker's Conference. The growth has been rapid since the move into the new school. On Wednesday evening, December 2, the deacons were to have met in the home of chairman, Charles Van Horn at 8:30 p.m.

The next meeting of the official board will be on Dec. 7, with Mary Lou Kraefft, 4450 183rd st. at 8 p.m. The various functional departments of the church have been meeting and making progress in their work. The worship department has worked out a new seating arrangement in the school. They also are planning a new order of worship which will seek to express the diversity of the various denominational backgrounds of the church.

The finance department is in touch with the officers of the board of church extension, church loan agency for the Christian churches, relative to a visit to the community for consultation. Tentative plans are to continue the building fund campaign thru the use of envelopes in Sunday bulletins until the intensive campaign can be launched late in January or early in Februrary. The community Thanksgiving service was well attended, with about 120 at the service itself and 20 in the nursery.

The Rev. Wendell Pew will attend meetings of the Chicago Christian ministers, and also mee-Christian ministers, and also a meeting at the Stockyards Inn of Protestant, Jewish Orthodox, and Roman Catholic clergy, Dec. 9th. This meeting is in relation to the problems of housing in the Chicago area, and marks a new milestone in inter-church cooperation on common metropolitan area problems. The Youth Fellowship is planning a progressive dinner on Dec. 11. The Rev. Mr. Pew announces that a child and parent dedication service is being planned for Dec. 13. Any interested parents are asked to contact the pastor.

The Tinley Park State hospital shall be visited by members of the three Circles - on Dec. 16. Mrs. George Shaffner, SY 8-0336, should be contacted in regard to information on the type of gifts to be given patients. Paper back books - especially mystery stories - are always in demand. The Joanna circle will meet on Dec. 9, at the home of Mrs. Herbert Nelson, 18321 Baker, where they will continue on their current project of making stuffed toys. The Esther Circle meets on Dec. 8th, at Mrs. William Etheridge's, 4660 W. 185th Pl. The Naomi Circle will meet on Dec. 9, at the home of Mrs. Richard Bagwell, 4451 W. 188th Street. All three groups are in the process of making stuffed animals for children in hospitals.

ST. JOSEPH MISSION CHURCH

Permission has been obtained from the pastor at St. Joseph's church in Homewood for the women to formally organize after Jan. 1, 1960. Until this time, when they hope the new building will be completed and ready for use, the women will meet in unit groups. A temporary chairman has been appointed for each unit, at whose home the women will meet for the present. All proceeds from projects and fund raising activities will be used to reduce the mortgage. Volunteer unit chairmen are as follows:- Unit 1 - Mrs. John Honza; 2 - Mrs. Frank Hughes; 3 - Mrs. Thomas O'Shaughnessy; 4 - Mrs. Ray Champlin; 7 - Mrs. Thomas Marquette. Unit leaders will contact each woman to notify they of the date of the first unit meetings.

Old clothing was donated over the week-end toward the 1959 Catholic Bishops' clothing collection. Containers were placed at the new building for the convenience of residents. Men, women, and children in more than 40 countries benefit from this annual clothing drive. Approximately 16,500 Catholic parishes thru the United States participated in the drive. Protestant and Jewish groups conducted similar appeals during Thanksgiving week. Clothing will be distributed according to need, regardless of race or religion. Among the many recipients of clothing collected in last year's drive were Buddhist refugees from the Chineses Communist terror in Tibet.

Steady progress on the building of the new church is still being made with volunteers working at every opportunity - even Thanksgiving morning. Women are continuing their periodic servings of coffee and rolls - along with lunch at mid-day, to the workers. Local merchants have been bery generous in food donations to the volunteers. In charge of soliciting food donations is Mrs. George Barry - SY 9-5592.

A dedication on booklet is being prepared, under the direction of John Larmon, SY 8-0570. It will be distributed at the first mass on Christmas Eve in the new church, and will contain a brief history of this young, but very active parish, and records of the various groups that have carried out the various phases of organization that have made it possible to actually begin a church in so short a time.

JUNIOR 'TEENS

The next meeting of the Junior 'Teens will take place on Friday, Dec. 4th, at Willowview. Dec. 16 is the date set for the roller-skating party to be held at Tinley Park rink from 7 p.m. until 10 p.m.

PERSONALS

Thanksgiving Day was an especially happy occasion for the family of Mr. and Mrs. Lee Merrion, since dinner included Mrs. Merrion's father and mother, Mr. and Mrs. John Gibbons. Mr. Gibbons had been hospitalized for approximately two years and was discharged from the hospital only three weeks ago.

A birthday party for four year old Susan Martin, daughter of Mr. and Mrs. William Martin, was held on Nov. 14. Besides her sister, Catherine and brother, Billy, several friends were present: Mary Lee Pew, Karen and Jack Sliwinski, Wendy Bergquist, Jane and John Redinton, Marta Earhart, and Gerry McIlvane. Naomi Stasko celebrated her 8th birthday on Nov. 25 with a family party.

A birthday party was held also for Bonnie Olson, daughter of Mr. and Mrs. Norman Olson, on Tuesday, Dec. 1, after school. Invited were the following classmates: Lynn Johnson, Mary McDonald, Roxanne Heist, Barbara Smith, Gail Thompson, Diana Marquardson, Patty Myers, Lynn Schumacher, and Anne Coxe.

A dinner party on Thanksgiving day was the scene of a birthday celebration for 3-year old Jane Million, daughter of Mr. and Mrs. Norman Million, at the home of Mrs. Million's sister - Mrs. Thomas Abbie in Chicago. There were 25 relatives present at his dual celebration. Micky Honza, son of Mr. and Mrs. John Honza, had his tonsils removed on the Friday after Thanksgiving. He remained in Ingall's hospital overnight. The Edwin Raddatz family left the Friday after Thanksgiving for Wisconsin to visit Mr. Raddatz's sister over the weekend. Thanksgiving dinner was planned for Saturday.

Dec. 18 is being anticipated eagerly by David Otto, son of Mr. and Mrs. Robert Otto, who is being treated to a steak dinner by his parents for his 13th birthday. After having dinner out, they will have ice-cream and cake at home with the younger children. Mr. and Mrs. Don Merrion joined former residents Mr. and Mrs. Rich Erwin for dinner at Cavallini's a week ago last Wednesday. The Robert Hancock family entertained several guests on Thanksgiving day. Along with Mr. Hancock's mother, Mrs. Freeman Smith from Las Vegas, who has been visiting the Hancock's since November 10, Mrs. Hancock's mother, Mrs. Martha Barczak from Chicago, and two brothers with their families, partook of Thanksgiving dinner with the family. It is hoped that Bobby Hancock, who was ill over the holiday weekend, is feeling better now. The Robert Woods' spent Thanksgiving in Erie, Pa., with their families. Mr. and Mrs. Larry Simon went to Buchanan, Michigan with their youngsters to spend Thanksgiving with Mr. Simon's parents. They returned Sunday evening. Mr. and Mrs. Art Ebert entertained their daughter and son-in-law, Mr. and Mrs. Weissner along with their children, Toni, 6 and Dawn 4 yrs. old for Thanksgiving dinner. Local residents who went out to dinner on Thanksgiving included the Norman Olson's, the Robert Arbuthnot's the James Cronin's the Kenneth MacKenzie's, the Cleo Thyfault's and the Don Merrion's.

Perfect for special occasions . . . and a welcome surprise any time . . . flowers! We deliver anywhere.

Bernardin's Florist

Bernardin's Florist 189th & Wolf Road Mokena, Ill.
Tel. Mokena 5261

Christmas Open House Sunday, Dec. 13th

LOOK - LOOK - LOOK

If It Is A Piano Or Organ

See Us Before You Buy

GARETTO TWINS PIANO & ORGAN CO.

12711 S. Western Ave.
Blue Island, Ill.
1702 Chicago Rd
Chicago Heights

LIFE-SIZE CHRISTMAS DECORATIONS for FIR PLYWOOD

FULL-COLOR FIGURES FOR LAWN OR ROOF DISPLAYS

Here's A Bright New Way To Say Merry Christmas

Your Own Gifts, Toy's And Decorations It's Easy, Fun Too.

See Us For Free Do-It-Yourself Plans

B&M LUMBER CO.
FRANKFORT, ILL.
PHONE 2461

Open Saturday 'Til Noon

"Super-75" $129.00

Model F125 $198.00

STOP FREEZING this heat goes anywhere

Just flip the switch on Knipco's "Super-75" portable heater and you get enough forced heat to warm a shed, workshop, or "spot heat" an outside area. You keep warm on the coldest winter days. Weighs only 45 lbs. so you can carry it anywhere; runs on kerosene or No. 1 fuel oil; plugs in any 115 volt AC outlet. No vent needed. The larger F125, on wheels, works just as easy but puts out more heat. Stop in soon for a demonstration.

Illinois Lawn Equipment Inc.

919 W. 143rd Place Orland Park.
TEL. Fieldbrook 9-3257

SUBURBAN ELECTRIC HAS IT!

In Time for Christmas

NEW GE AUTOMATIC BLANKET

FROM $24.95

RIDGEFIELD MODEL A-3

This all new blanket by General Electric, pioneers of automatic bed-coverings, lets you sleep like you never did before!

Just look at these outstanding comfort and quality features in our General Electric Automatic Blanket:

- Dependable General Electric Sleep-Guard® System!
- Luxury quality, wide 100% Nylon binding—color matched to blanket
- New bedside comfort selector for your personalized comfort —adjusts automatically to temperature changes
- Wash and dry easily and quickly in your machine
- Mothproof
- Only one blanket to wash and store
- Three fashionable colors— Rose Pink, Seafoam Green, Caribbean Blue

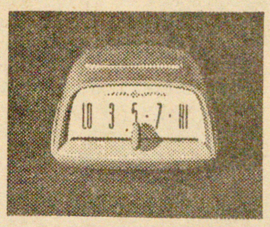

New Bedside Comfort Selector Lets you choose your own sleeping warmth — assures comfort without care!

See our complete line of General Electric Blankets for the whole family!

Suburban ELECTRIC

The Center of GE Sales & Service in this Area

18717 DIXIE HIGHWAY HOMEWOOD

SYcamore 8-0909

OPEN EVERY MONDAY, THURSDAY AND FRIDAY EVENING TILL 9:00 P.M.

MY FIRST BABY SCARED ME. BUT I LEARNED TO DEPEND ON GOOD SUPPLIES FROM

ELLIOTT'S PHARMACY

LOCAL TRADEMARKS, Inc.

From 2441 ELLIOTT'S Rexall Pharmacy New Lenox

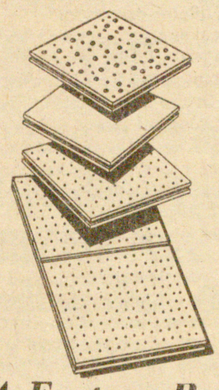

FREE Coffee Klutch FREE

Saturday, December 5th
7 to 12 Noon
AT NEW LENOX LUMBER And HDW. CO.
No. Cedar Rd., New Lenox, Ill.

A Factory Representative From The Celotex Corp. Will Be On Hand To Demonstrate All The Latest Celotex Ceiling Tile, Wall Paneling And Building Products. He Will Be Glad To Discuss Any Building Problems You May Have. FREE Coffee, Donuts And Pop For The Children. Celotex Ceiling Tile For A 10 x 12 Room Will Be Awarded

EVERYONE WELCOME
BRING THE WHOLE FAMILY

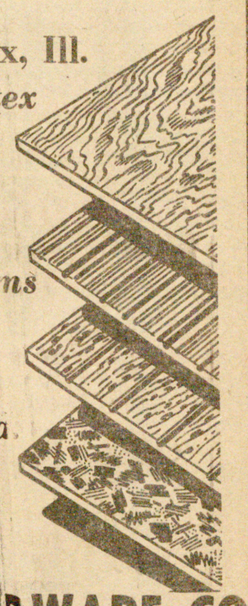

NEW LENOX LUMBER and HARDWARE CO

Complete Building Service

Main yard New Lenox Phone New Lenox 2081

Open 7 a.m. Till 5 p.m. Monday thru Friday
Saturday Till 12:00

Ordinance No. 196

An Ordinance creating an an issue of $455,000 Waterworks and Sewerage Revenue Bonds, Series of 1960, of the Village of Orland Park, Cook County, Illinois, and providing for the payment and security thereof.

WHEREAS, the Village of Orland Park, Cook County, Illinois, owns and operates a waterworks system and a sanitary sewerage system serving the needs of said Village, and has combined said system into a combined waterworks and sewerage system (hereinafter, together with the improvement and extensions authorized by this ordinance and all further improvements and extensions thereof, or replacements thereto, collectively called the "system"); and

WHEREAS, the governing body of said Village has heretofore approved plans, maps, files and specifications for the construction of needed improvements and extensions to said combined system, and has determined that said Village will need to borrow $555,000 to provide said improvements and extensions; and

WHEREAS, pursuant to the provisions of the Revised Cities and Villages Act, this Village is authorized to issue Waterworks and Sewerage Revenue Bonds in an amount sufficient to pay part of the cost of acquiring such properties, constructing such improvements and extensions, and installing such equipment, and the income and revenue derived, and to be derived, from the operation of said combined waterworks and sewerage system of said Village will be fully adequate to provide for the payment of bonds proposed to be issued.

NOW, THEREFORE, Be It Ordained by the President and Board of Trustees of the Village of Orland Park, Cook County, Illinois, as follows:

Section 1. That the existing system of this Village be improved and extended in accordance with the engineering report and with the plans and specifications prepared by DeSoto B. McCabe and Associates, Consulting Engineers, Franklin Park, Illinois, heretofore submitted to and approved by this Village, at a cost estimate (including engineering, legal, financial, and other expenses, together with interest on the bonds herein authorized during the period of construction of the improvements and extensions herein described and for six (6) months subsequent to the date of completion thereof) hereby determined to be $555,000, said improvements and extensions to include the following:

A. Waterworks improvements: Four Hundred Thousand gallon water reservoir, pumping station and appurtenances and water main extensions.

B. Sewer improvements: A system of sewer laterals, mains and interceptors to serve areas north of 151st Street and discharge into the Metropolitan Sanitary District of Greater Chicago treatment plant now being constructed within the Village.

C. All easements, properties and work needful to the construction of these improvements and to the integration thereof with the existing waterworks and sewerage system of said Village for the proper and efficient operation thereof; all as more fully set forth in itemized detail in the plans, files, maps, and specifications heretofore approved and now on file for public inspection in the office of the Village Clerk; and the Board of Trustees does hereby determine the period of usefulness of said combined waterworks and sewerage system, including said described improvements and extensions, to be forty (40) years from the date of the bonds herein authorized to be issued.

Section 2. That for the purpose of accomplishing the needful improvements and extensions to the municipally-owned combined waterworks and sewerage system of said Village as hereinabove described, there be issued and sold the bonds of said Village to be designated "Waterworks and Sewerage Revenue Bonds, Series of 1960" in the principal sum of $455,000, the proceeds from the sale thereof, together with funds to be made available to said municipality from the proceeds of a tax bond issue in the sum of $100,000, being deemed adequate to pay the cost of said improvements and extensions. The said bonds shall bear date of May 1, 1960, be of $1,000 denomination each, numbered from 1 through 455, and shall mature serially in numerical order on May 1 of each of the years and in amounts as follows:

$2,000 - 1965	
$3,000 - 1966	
$5,000 - 1967 through	976
$10,000 - 1977 through	1983
$15,000 - 1984 through	1990
$20,000 - 1991 through	1996
$25,000 - 1997 through	1999
$30,000 - 2000	

provided that the Village of Orland Park reserves the right to call for redemption prior to maturity the bonds of said issue numbered from 376 through 455 as a whole or in part and in their inverse numerical order on May 1, 1970, or any interest payment date thereafter, and when said bonds will have been so redeemed said Village reserves the right to call for redemption prior to maturity the bonds of said issue numbered from 96 through 375 as a whole or in part and in their inverse numerical order on May 1, 1980, or any interest payment date thereafter, such redemption of all or any part or said bonds to be at a price of par and unpaid accrued interest to the date of redemption.

Notice of said redemption shall be given by registered mail to the registered holder, if known, at the address shown on the books of the Village Treasurer, and as to any unknown holder, such notice shall be published once in a newspaper published in the City of Chicago, Illinois, and devoted in part to the publication of financial news, and shall be filed at the place of payment of said bonds. The mailing, the filing, and the date of the publication of said redemption notice shall be at least thirty (30) days prior to the date specified for redemption, and said redemption notice shall describe the bonds to be redeemed, the date of redemption, and the place of redemption which shall be the paying agent as stated in said bonds and shall state that the bonds so specified will be redeemed at a price of par plus unpaid interest to the date of redemption. After notice of redemption has been given in accordance herewith and funds are on deposit with the paying agent to pay the bonds so to be redeemed, interest thereon shall cease from and after the date of redemption.

The said bonds shall bear interest from the date thereof until paid at the rate of Six Per Cent (6%) per annum, or at such lesser rate or rates as shall be specified by Resolution for the delivery of said bonds under the terms thereof, at an interest cost not to exceed Six Per Cent (6%) annually computed to maturity, according to standard tables of bond values, and said interest to be payable November 1, 1960, and semi-annually thereafter on May 1 and November 1 of each year until paid and both the principal of and interest on said bonds shall be payable in lawful money of the United States of America at the Orland State Bank in the Village of Orland Park, Illinois.

Said bonds shall be signed by the President, sealed with the corporate seal of said Village, and attested by the Village Clerk, and the interest coupons attached to said bonds evidencing interest at the rates so specified shall be executed by the facsimile signature of said President and said Village Clerk, and said officials, by the execution of said bonds, shall adopt as and for their own proper signatures their respective facsimile signatures appearing on said coupons.

Said bonds, together with interest thereon, shall be payable solely from the revenues derived from the combined waterworks and sewerage system of said Village, and such bonds shall not in any event constitute an indebtedness of said Village within the meaning of any constitutional provision or any constitutional or statutory limitation.

Any of said bonds may be registered at the option of the holder as to principal only, at any time prior to maturity, in the name of the holder, on the books of said Village in the office of the Village Treasurer, such registration to be noted on the reverse side of the bonds by said Treasurer, and thereafter the principal of such registered bonds shall be payable only to the registered holder, his legal representatives or assigns. Such registered bonds may be transferable to another registered holder or back to bearer only upon presentation to said Treasurer with a legal assignment duly acknowledged or approved. Registration of any of such bonds shall not affect the negotiability of the coupons thereto attached, but such coupons shall be transferable by delivery merely.

Section 3. That said bonds and coupons attached thereto shall be in substantially the following form:

(Form of Bond)

UNITED STATES OF AMERICA
STATE OF ILLINOIS COUNTY OF COOK

VILLAGE OF ORLAND PARK
WATERWORKS AND SEWERAGE REVENUE BOND, SERIES OF 1960

Number _____ $1,000

KNOW ALL MEN BY THESE PRESENTS, that the Village of Orland Park, Cook County, Illinois, for value received hereby promises to pay to bearer, or if this bond be registered as hereinafter provided, then to the registered holder hereof, solely from the Waterworks and Sewerage Fund of the Village of Orland Park, as hereinafter mentioned and not otherwise, the sum of One Thousand Dollars ($1,000) on May 1, 19 , (unless this bond is then subject to prior redemption and has been called for payment and funds provided for the payment thereof as hereinafter stated) and to pay interest on such principal sum from the date hereof until paid, at the rate of Per Cent (%) per annum, payable November 1, 1960, and semiannually thereafter on the first day of May and November in each year, and until the maturity of this bond such interest shall be payable upon presentation and surrender of the interest coupons hereto appertaining as they severally mature.

Both principal of and interest on this bond are hereby made payable in lawful money of the United States of America at the Orland State Bank, in the Village of Orland Park, Illinois, which bank is hereby designated paying agent.

This bond is payable solely from revenues derived from the combined waterworks and sewerage system of said Village and not otherwise, and is one of an authorized issue aggregating the principal sum of Four Hundred Fifty Five Thousand Dollars (455,000) issued under authority of Article 62 of the Revised Cities and Villages Act, and all laws amendatory thereof and supplementary thereto, for the purpose of paying part of the cost of necessary improvements and extensions to the combined waterworks and sewerage system of said Village, and this bond does not constitute an indebtedness of said Village within the meaning of any constitutional provision or statutory limitation.

Under said Act and the ordinance adopted pursuant thereto, the entire revenue derived and to be derived from the operation of the combined waterworks and sewerage system of this Village shall be deposited in a separate fund designated as the "Waterworks and Sewerage Fund of the Village of Orland Park" which shall be used only for the purpose of paying the cost of operating and maintaining such system, providing an adequate depreciation fund, and paying the principal of and interest on the bonds of said Village that are issued under authority of said Act, and are payable by their terms only from the revenue of such system, and creating and maintaining the several accounts established by the ordinance authorizing the issue of bonds of which this bond is one.

Said Village reserves the right to call for redemption prior to maturity the bonds of said issue numbered from 376 through 455 as a whole or in part and in their inverse numerical order on May 1, 1970, or any interest payment date thereafter, and when said bonds will have been so redeemed said Village reserves the right to call for redemption prior to maturity the bonds of said issue numbered from 96 through 375 as a whole or in part and in their inverse numerical order on May 1, 1980, or any interest payment date thereafter, such redemption of all or any part or said bonds to be at a price of par and unpaid accrued interest to the date of redemption.

Notice of said redemption shall be given by registered mail to the registered holder, if known, at the address shown on the books of the Village Treasurer, and as to any unknown holder, such notice shall be published once in a newspaper published in the City of Chicago, Illinois, and devoted in part to the publication of financial news, and shall be filed at the place of payment of said bonds. The mailing, the filing, and the date of the publication of said redemption notice shall be at least thirty (30) days prior to the date specified for redemption, and said redemption notice shall describe the bonds to be redeemed, the date of redemption, and the place of redemption which shall be the paying agent as stated in said bonds and shall state that the bonds so specified will be redeemed at a price of par plus unpaid interest to the date of redemption. After notice of redemption has been given in accordance herewith and funds are on deposit with the paying agent to pay the bonds so to be redeemed, interest thereon shall cease from and after the date of redemption.

It is hereby certified and recited that all acts, conditions, and things required by the Constitution and statutes of the State of Illinois, to be done precedent to and in the issuance of this bond and in raising funds to promptly assure payment thereof, have been done and have happened and have been performed in regular and due form of law, and that provision has been made for depositing in said Waterworks and Sewerage Fund the entire revenues received from the operation of said system, to be applied in the manner as hereinabove set forth; and it is hereby covenanted and agreed that rates will be charged for the use and service of such system sufficient at all times to pay the cost of the operation and maintenance thereof, to pay the principal of and interest upon all bonds issued by said Village which are payable solely from the revenues of such system, and to create and maintain the several accounts established by the ordinance authorizing the issue of bonds of which this bond is one.

This bond may be registered as to the principal in the name of the holder on the books of said Village in the office of the Village Treasurer, such registration to be evidenced by notation of said Treasurer on the back hereof, after which no transfer hereof shall be valid unless made on said books and similarly noted hereon, but it may be discharged from such registration by being transferred to bearer, after which it shall be transferable by delivery, but it may be again registered as before. The registration of this bond shall not restrict the negotiability of the coupons by delivery merely.

IN WITNESS WHEREOF, said Village of Orland Park, Cook County, Illinois, by its Board of Trustees, has caused this bond to be signed by its President, its corporate seal to be hereto affixed and attested by the Village Clerk, and the coupons hereto attached to be signed by the facsimile signatures of said President and said Village Clerk, which officials, by the execution of this bond, do adopt as and for their own proper signatures their respective facsimile signatures appearing on said coupons, and this bond to be dated as of the first day of May, 1960.

_____
President

Attest:

_____
Village Clerk

(Form of Coupon)

Number _____ $_____

On the first day of , 19 , *(unless the bond to which this coupon is attached has theretofore been called for prior payment and payment made or provided for) the Village of Orland Park, Cook County, Illinois, will pay to bearer out of the Waterworks and Sewerage Fund of said Village Dollars ($) in lawful money of the United States of America, at the Orland State Bank in the Village of Orland Park, Illinois, being interest then due on its Waterworks and Sewerage Revenue Bond, Series of 1960, dated May 1, 1960, numbered

(facsimile signature)
_____
President

(facsimile signature)
_____
Village Clerk

*(The clause within the parentheses shall be inserted in all coupons attached to bonds numbered 96 through 455.)

(Form of Registration Certificate)

Date of Registration	In Whose Name Registered	Signature of Village Treasurer

Section 4. That upon the issuance of any of the Waterworks and Sewerage Revenue Bonds herein provided for, said combined system of said Village, for the purpose of this ordinance, shall be operated on a fiscal year basis, commencing the first day of May and ending the last day of April of each succeeding year, and during each year ending April 30, so long as any of the bonds herein authorized to be issued are outstanding, the entire revenues derived from the operation of said combined system of said Village shall be collected and shall be set aside as collected and be deposited in the depositary of said Village, in a separate fund which is hereby created, to be designated as the "Waterworks and Sewerage Fund of the Village of Orland Park" (hereinafter called the "Fund") which shall be kept apart and segregated from all other moneys of said Village and shall be used only to create and maintain the several accounts hereinafter specified for the purpose of paying the cost of the operation and maintenance of said system, providing an adequate depreciation reserve, and paying the principal of and interest upon the Waterworks and Sewerage Revenue Bonds issued by said Village which are payable solely and only from the revenues derived from said system (including an adequate reserve for that purpose,) and such Fund shall be used only for such purposes and is hereby irrevocably pledged therefor.

Section 5. That for the accounting of all moneys and assets of said Fund at any time and from time to time while any Waterworks and Sewerage Revenue Bonds herein authorized are outstanding and unpaid, there is hereby created and established five (5) separate accounts to be designated (a) Operation and Maintenance Account, (b) Depreciation Account, (c) Bond Account, (d) Bond Reserve Account, and (e) Surplus Account. All deposits made to and all funds held in each of said Accounts, respectively, shall be continuously secured as provided by the laws of the State of Illinois governing public deposits. There shall be paid on the first business day of each month all moneys held in said Fund in accordance with the following provisions and in the priority of said accounts so created and established as follows:

(a) Operation and Maintenance Account: There first shall be set apart and paid out of said Fund into an Operation and Maintenance Account an amount considered necessary and sufficient to pay the reasonable current expenses of operating, repairing and maintaining said system for the current month.

(b) Depreciation Account: There next shall be credited to the Depreciation Account the sum of $350 each month until a maximum of $35,000 is on deposit in said Account, which is hereby found and determined to be a reasonable amount necessary to accomplish the purpose for which said Depreciation Account is established.

The moneys in said Account shall be used to pay the cost of necessary repairs and replacements to the system, excluding any extensions to said system, and all expenditures for such purposes shall be approved by an independent consulting engineer, or engineers, favorably known for skill in such matters, before any such expenditures are made. The moneys held in said Depreciation Account, to the extent necessary to prevent or remedy a default in the payment of the interest on or principal of the bonds herein authorized, shall also be used and held for use for that purpose, and for that purpose shall be transferred to the Bond Account, and whenever such a transfer is made, the amount so transferred shall be added to the next deposit to be made in said Depreciation Account, and thereafter, until full reimbursement to said Depreciation Account has been made.

The moneys in said Depreciation Account may be invested and reinvested in bonds or other obligations of the United States of America maturing within five (5) years from date of purchase, or in such securities permitted by the laws of Illinois governing the investment of public funds, as may be authorized from time to time by resolution of the governing body of said Village.

(c) Bond Account: There shall next be deposited in the Bond Account for the purpose of paying the maturing principal of and interest accruing on the Waterworks and Sewerage Revenue Bonds issued under the terms of this ordinance, such amount of said income and revenue as will be sufficient and adequate at any time to pay the principl of and interest on said bonds as the same respectively mature, which amount is hereby irrevocably pledged for the payment of the bonds authorized hereunder and shall be used solely for that purpose. It is hereby covenanted that there shall be set aside monthly in said Bond Account (i) commencing on May 1, 1961 an amount at least equal to one-fifth (1/5th) of the interest becoming due on all said outstanding bonds on the next succeeding interest payment date and (ii) commencing with the fiscal year beginning May 1, 1964, an amount at least equal to one-tenth (1/10th) of the principal becoming due on the next succeeding principal payment date, until the moneys accumulated in said Account shall be at least equal to the interest and principal requirements on all outstanding bonds (i) for the then current fiscal year and also (ii) for the next ensuing fiscal year. Such moneys so accumulated in the Bond Account in excess of current interest and principal requirements shall be used and held for use only to pay the interest on and principal of the said bonds to prevent or remedy a default and any sums of money so used shall be restored by a resumption of said monthly deposits as aforesaid.

It is the express intent and determination of this Board of Trustees that the amount of said income and revenue so to be set aside and deposited into said Bond Account shall be in any event always sufficient to pay the interest upon said bonds as the same becomes due and the principal thereof as the same mature, and the Treasurer of this Village shall from month to month during each such fiscal year, without further authorization from this Board of Trustees, deposit out of such income and revenue received from the operation of said system, sufficient moneys in said Bond Account to pay promptly such principal and interest.

No further payments need to be made into said Bond Account when and so long as such amount of bonds shall have been retired that the amount then held in said Account, together with the amount then on deposit in the Bond Reserve Account hereinafter described, is equal to the entire amount of all interest and principal that will be payable at the time of redemption or maturity on all of said bonds then remaining outstanding.

If in any fiscal year said Village shall for any reason fail to pay into said Bond Account the full amount above specified, then an amount equivalent to such deficiency shall be set apart and paid into said Account from the first available revenue of the next following fiscal year or years, and shall be in addition to the amount otherwise herein provided to be so set apart and deposited during each succeeding fiscal year or years.

If there are not sufficient funds in the Bond Account available to pay maturing principal of and interest on the bonds herein authorized, such deficiency shall be made up first, by the transfer of funds from the Bond Reserve Account hereinabove created, and, next, from the transfer of funds from the Depreciation Account, and next, by the transfer of funds from the Surplus Account hereinabove created.

The Bond Account shall be carried as a separate deposit at the paying agent for the said bonds, and the moneys in said Account may be invested and reinvested in bonds or other direct obligations of the United States of America having a fixed maturity so as to provide funds for maturing principal and semi-annual interest due on the respective payment dates.

(d) Bond Reserve Account: There shall next be deposited in the Bond Reserve Account the sum of $300 each month until a maximum of $30,000 is on deposit in said Account, at which figure said Account, notwithstanding any transfer therefrom as herein permitted, shall thereafter be continuously maintained, and all moneys therein shall be only used by the Treasurer hereof as may be needed from time to time in the payment of the interest on or principal of the bonds herein authorized whenever there exists a deficiency in the Bond Account hereinabove established, and all withdrawals therefrom for that purpose shall be reimbursed from the next revenues available therefor as provided herein. Whenever the amount on deposit in said Account, together with the amount on deposit in the Bond Account hereinabove described, is equal to or greater than the interest on and principal of all the bonds herein authorized that are outstanding, then no further deposits need be made in said Bond Reserve Account.

The Bond Reserve Account shall be carried as a separate deposit at the paying agent for the said bonds, and the moneys in said Bond Reserve Account may be invested and reinvested in bonds or other obligations of the United States of America maturing within five (5) years from date of purchase, or in such securities permitted by the laws of Illinois governing the investment of public funds, as may be authorized from time to time by resolution of the Board of Trustees.

(e) Surplus Account: Any surplus funds then remaining after providing for all of the deposits hereinabove listed in sub-paragraphs (a) through (d), and after the reimbursement of any account that is depleted by withdrawals shall be deposited in the Surplus Account to be used and held for use as follows:

(i) First, a sum of money equal to 50% of the amounts so deposited in said Surplus Account each month shall be used, or accumulated, for the redemption of the bonds herein authorized prior to their maturity or to purchase as many bonds as may be purchased in the open market at not exceeding par if such bonds are not then subject to prior redemption, and all sums of money so to be used for the redemption or purchase of said bonds shall be transferred to a Bond Redemption Fund, which is hereby created, and all bonds so redeemed or purchased shall be cancelled.

(ii) Next, all money remaining in excess of 50% of the amounts so deposited each month in said Bond Redemption Fund shall be used, or accumulated, for the purpose of making improvements and extensions to said system, and all sums of money so to be used shall be transferred to an Improvement and Extension Fund which is hereby created, provided that all moneys or any portion thereof in said Improvement and Extension Fund may, from time to time by resolution adopted by the Board of Trustees, be transferred to said Bond Redemption Fund for the sole purpose of redeeming or puchasing the bonds herein authorized as hereinabove provided.

All moneys held and accumulated in said Surplus Account for the credit of said Bond Redemption Fund and said Improvement and Extension Fund may be invested and reinvested in bonds or other obligations of the United States of America maturing within five (5) years from the date of such purchase.

Section 6. That the Village of Orland Park hereby agrees to carry insurance on the system of the kinds and in the amounts which are usually carried by private parties operating similar properties, including without limiting the generality of the foregoing, fire, windstorm insurance, public liability, and any additional insurance covering such risks as shall be recommended by a competent independent engineer employed for the purpose of making such recommendations, and all moneys received for losses under such insurance policies as insure against physical damage to or loss of the system shall be deposited in the Depreciation Account and shall be used in making good the loss or damage in respect of which they were paid, either by repairing the property damaged or replacing the property destroyed, and provision for making good such loss or damage shall be made within ninety (90) days from date of the loss. The proceeds of any and all policies for public liability shall be paid into the Operation and Maintenance Account and used in paying the claims on account of which they were received.

The payment of premiums for all insurance policies required under the provisions of this section shall be considered an operation and maintenance expense.

Section 7. That while any of the Waterworks and Sewerage Revenue Bonds issued pursuant to this ordinance remain outstanding or unpaid, rates charged for water and sewerage service shall be sufficient at all times to pay all costs of operation and maintenance of the system, to make the payments and maintain the balance as required in the Depreciation Account, to pay the principal and interest on all bonds authorized hereunder, and to make the payments and maintain the balance as required in the Bond Account and Bond Reserve Account, as is hereinabove provided for. There shall be charged against all users of the system, including the Village of Orland Park, such rates and amounts for water and sewerage services as shall be adequate to meet the requirements of this section. Charges for services rendered said Village shall be made against said Village and payment for the same from the corporate funds shall be made monthly, and all such payments shall be deposited into the Waterworks and Sewerage Fund created by this ordinance, in the same manner as other revenues are required to be deposited

Said Village covenants not to provide any free service of said system.

It is expressly herein covenanted that said Village will not grant a franchise for the operation of any competing waterworks system or sewerage system within the Village of Orland Park, and that the bonds herein authorized to be executed shall constitute legally enforceable liens upon the earnings of said combined system of said Village, including all further extensions, additions, and improvements thereto, whether acquired through purchase, contract, or otherwise.

Section 8. In the event said Village defaults in complying with any covenant contained in this ordinance, any holder of any bond issued hereunder, or of any coupon representing interest accrued thereon, may, either in law or in equity, by proper suit, compel the officials of said Village to perform all duties required by law and by this ordinance, including the making and collecting of sufficient rates for water and sewerage services for that purpose and the application and segregation of all income and revenue therefrom in accordance with the requirements of this ordinance.

Section 9. That it is hereby covenanted and agreed with the holders of the bonds herein authorized that the Village will not issue any other or additional bonds or other evidences of obligations of the Village payable from or in any way creating a charge upon the income and revenues to be derived from the operation of said system unless and until the following conditions are met:

(a) The net earnings of the system for the last completed fiscal year prior to the issuance of such additional bonds as shown by an audit of a certified public accountant must equal 135% of the combined maximum principal and interest requirements for any succeeding fiscal year period on all of the bonds then outstanding and then to be issued. The term "net earnings" for the purpose of this section shall be deemed to be the gross revenues after deducting therefrom all maintenance and operation expenses for the last preceding completed fiscal year.

(b) The monthly deposit amounts required to be credited to the respective accounts (a) through (d) of Section 5 provided for by this ordinance must have been credited in full to the date of the adoption of the ordinance authorizing such additional bonds, and the Village further covenants that if any additional bonds are so issued the maximum amounts to be deposited in the Bond Reserve Account and in the Depreciation Account shall be increased in proportion to the principal amount of any additional bonds so issued.

Notwithstanding the above restrictions, additional bonds to share ratably and equally in the income and revenues of the system with the revenue bonds authorized to be issued under the terms of this ordinance may be issued at any time after the passage of this ordinance for the purpose of completing the construction of improvements and extensions to the system in accordance with the engineering report, plans and specifications described in Section 1 hereof.

In addition to the foregoing, if prior to the payment of any of the bonds hereby authorized, it shall be found desirable to refund all or a part of the bonds hereby authorized, said bonds may be refunded notwithstanding the restrictions as to the issuance of additional bonds set forth in this section (with the consent of the holders thereof unless the bonds to be refunded are subject to redemption and provision for call and redemption thereof is duly made) and any refunding bonds so issued shall share ratably and equally in the revenues of said system and the pledge thereof under this ordinance with the portion of the bonds hereby authorized which are not refunded; provided, however, that if only a portion of said outstanding bonds are to be refunded at any time, such obligations shall not be refunded by bonds bearing interest at a rate greater than the interest rate provided by this ordinance, or maturing at a date earlier than the final maturity of such bonds not refunded.

When the conditions herein specified for the issue of additional

bonds have been met, then upon the issue thereof any such additional bonds, when issued, shall be entitled to the equal and proportionate benefit and security of the pledge of the revenue and income derived and to be derived from the operation of the system, with the bonds herein authorized without preference, priority or distinction as to participation of such pledge of revenue, or in the benefit of one bond or coupon of each of said issues over or from any other issue by reason of priority in execution, issue, delivery or negotiation thereof, or by reason of the date or dates of said bonds, or the date or dates of maturity thereof or redemption thereof prior to maturity, or for any other reason whatsoever, the intent hereof being that each and all of said bonds, as aforesaid, and of coupons evidencing interest thereon shall have the same right and pledge as to payment and security with the same legal effect as if each and all of said bonds and coupons had been issued, executed, delivered and negotiated simultaneously as one proceeding.

Section 10. That the Village of Orland Park hereby covenants and agrees with the holder or holders of said bonds that it will punctually perform all duties with reference to said system, including the making and collection of sufficient rates for the use and services of said system, all as required by the Constitution and laws of the State of Illinois, and segregating the revenues of said system and maintaining the Waterworks and Sewerage Fund and the application of the respective Accounts created by this ordinance, and it hereby covenants and agrees not to sell, lease, loan, mortgage, or in any manner dispose of or encumber said system, including any and all extensions and improvements that may be made thereto, or the income and revenue derived therefrom, except at permitted in Section 9 hereof, until all of the bonds herein authorized to be issued shall have been paid in full, both principal and interest, or unless and until provision shall have been made for the payment thereof.

And said Village further covenants and agrees with the holders of said Waterworks and Sewerage Revenue Bonds authorized hereunder to maintain in good condition and continuously operate said system, and to make, enact and enforce all needful rules and regulations and ordinances for the efficient management and proper maintenance and protection of such system and for the use and services thereof.

Section 11. Said Waterworks and Sewerage Fund and the accounts created under Section 5 hereof, shall be audited within sixty (60) days after the close of each fiscal year by an independent firm of certified public accountants, and such audit and accounts shall be open for inspection at all proper times to any holder of bonds issued under the provisions of this ordinance, or any one acting for or on behalf of such bondholder. Such audit report shall include the following items: (a) Balance sheet, (b) Operating statement, (c) Comments of the auditor relative to the fulfillment of ordinance provisions and the manner in which the system has been operated and any recommendations for improving the operation of the system, (d) Insurance data, (e) Number of metered customers; number of unmetered customers; number of properties connected to the system; number of hydrants, and (f) Gallons of water passing through master meter and gallons of water billed, and copies of such audit report shall be furnished the original purchasers of the bonds herein authorized, and shall also be furnished to any bondholder upon request.

Section 12. That the provisions of this ordinance shall constitute a contract between the Village of Orland Park and the holders of the bonds herein authorized to be issued, and after the issuance of said bonds no changes, additions or alterations of any kind shall be made hereto, except as hereinbefore provided, until all of said bonds and the interest thereon shall have been paid in full, or unless and until provision shall have been made for the payment thereof.

Section 13. That as soon as may be after this ordinance becomes effective and after adoption of the resolution establishing the interest coupon rate or rates as provided in Section 2 hereof said bonds when duly executed shall be delivered to the Treasurer hereof and be by said Treasurer delivered to Benjamin and Lang, Inc., Chicago, Illinois, the purchasers thereof, upon receipt of the purchase price therefor in accordance with their contract of purchase which is hereby accepted and approved (being at an interest cost to said Village of less than six per cent (6%) per annum), and simultaneously with the delivery and payment of said bonds all proceeds received at the delivery thereof shall be accounted for as follows:

(i) All accrued interest from the date of the bonds to the date of delivery and payment shall be deposited in the Bond Account with the paying agent; and

A sum for interest during the period of construction estimated to be eighteen (18) months from the date of bonds to be used and held solely to pay the interest on said bonds; Said sum shall be deposited in the Bond Account with the paying agent; and

(ii) From the remaining proceeds received as principal the Treasurer hereof shall deposit said proceeds in a separate and special account of said Village to be known and designated as the "Waterworks and Sewerage System Bond Construction Fund Account" which shall be in the depositary for said Village selected for that purpose, to be secured in the manner, form and time as by law required, and all proceeds held in said Construction Fund Account shall be used and held for use solely to construct the improvements and extensions to the said combined system of said Village as hereinabove described in this ordinance, and the beneficial interest to all moneys held in said Construction Fund Account at the time of the original deposit therein and from time to time thereafter shall be in the holder or holders of the bonds herein authorized, and all disbursements therefrom for payment of the costs of constructing said improvements and extensions shall be made by the Treasurer hereof from time to time but only upon submission to him and said depositary of:

(a) a certificate by the engineer in responsible charge of the construction of said improvements and extensions stating the nature of the work completed and the amount due and payable thereon, and that sufficient funds remain to complete the construction thereof, bearing the endorsement and approval of the President of said Village and accompanied by;

(b) an order for payment upon said Treasurer signed by the President of said Village and the Village Clerk, which order shall state specifically the purpose for which said order is issued.

Within the sixty (60) days after completion of the construction of the improvements and extensions herein authorized, said Village agrees to deliver to said depositary an original counterpart of a certificate (herein called the "Certificate of Completion") signed by the President and by the Village Treasurer, and having endorsed thereon the approval of the engineer in charge of such construction, stating that said improvements and extensions have been fully constructed and completed in accordance with the plans, maps, files and specifications therefor as recited in this ordinance, and that the same has been fully paid for, or that funds sufficient so to pay for the same remain in said Construction Fund Account, giving the date of final completion and the total cost of construction and the amount, if any, of such construction cost then remaining unpaid, together with an original counterpart of the opinion of counsel for said Village to the effect that all property, real, personal, and mixed, connected with or forming a part of, or necessary to the operation of said combined waterworks and sewerage system as completed, is owned by said Village and covered by the lien of this ordinance, and upon receipt of such Certificate of Completion and opinion of counsel as mentioned, said depositary, after retaining in said Construction Fund Account a sum sufficient to pay the balance of the construction cost remaining unpaid as shown by said Certificate of Completion, including any items then in controversy, shall deposit all moneys then remaining with the paying agent for said bonds, in the Bond Account thereinabove created. Moneys held in the Construction Fund Account in excess of the then current months anticipated disbursements may be invested and reinvested in direct obligations of the United States Government as may be authorized from time to time by resolution of the President and Board of Trustees.

Section 14. The President, the Village Clerk, and the Village Treasurer are each hereby authorized and directed to execute and deliver to the paying agent of the bonds and to each depositary, as aforesaid, such certificates, proceedings, and agreements as may be necessary or convenient to establish the "Waterworks and Sewerage Fund of the Village of Orland Park" herein created in Section 4 hereof, and each Account herein created in Section 5 and Section 13 hereof, and to properly secure all proceeds thereof, and to evidence compliance herewith in the making of any withdrawals therefrom.

Section 15. If any section, paragraph, clause or provision of this ordinance shall be held invalid, the invalidity of such section, paragraph, clause or provision shall not affect any of the other provisions of this ordinance.

Section 16. All ordinances, resolutions, or orders, or parts thereof, in conflict with the provisions of this ordinance are, to the extent of such conflict, hereby repealed.

Section 17. This ordinance, after its passage and approval by the President shall be published once in the Orland Park Herald, a newspaper published in and having a general circulation in the Village of Orland Park, and shall be in full force and effect after such publication in the manner, form and time as provided by the laws of the State of Illinois thereunto enabling.

Passed and approved November 23, 1959.

Aye: Cleveland, Cowan, Granat, Lebens, Doogan.

Nay: None

Absent: Blair

W.R. Schussler, Jr.

President

Attest:

Kenneth A. Halvorson

Village Clerk

Published December 3, 1959 in the Orland Park Herald.

Quote:

"Because of the continuity of scientific activities, the future has all the potentials of a paradise. But unless there is a rebirth of ideals and greater emphasis on values, it has all the possibilities of hell."—Charles L. Anspach, President Emeritus, Central Michigan College.

"The only time the average father puts his foot down nowadays is when there's an accelerator under it."—Frances O. Walsh.

Orland Park

Cancer Dressing Group Meets In Wesley Hall

By LILLIAN KNOX
Fieldbrook 9-0211

The Cancer dressing group will meet in Wesley Hall, Wednesday, Dec. 9, at 10 am. Bring a sandwich a hostess committee will serve coffee and dessert. Mrs. Harry Pihl, chairman of the group representing the Orland Park Woman's club, extends an invitation to all women interested in this worthwhile program. So bring your thimble and sandwich and join the group.

On Friday, Dec. 11, the American Legion Auxiliary, Orland Park Unit 526 will meet at the home of President, Hilda Nitsche at 8 pm. After the business session there will be a Christmas party with a gift exchange and refreshments. Sarah Myrick will assist Hilda during the social period.

-o-

Mr. and Mrs. Harry Heiting were among the 600 guests at the retirement party of the Illinois Bell Telephone company's Harvey District called the Pioneers of America. The supper and party were held in the Legion hall, Chicago Heights, Saturday, Nov. 21.

-o-

Arden E. Summerville, of 94th ave., Orland Park, marked the completion of 30 years of service with the Commonwealth Edison Company Saturday, Nov. 21. He has always worked in the substation department where he started in 1929 as an apprentice operator. He is now an area operator working out of the Chicago-South headquarters.

Former director and trainer in the South Side All Breed Dog Training Club of Chicago, Summervilles present hobby is his 20 acre farm in Orland township. He and his wife, Helen, moved there in 1948 and are raising sheep. They are working toward a registered Carriedale flock. The house is 100 years old and most of Summervilles' spare time is spent on remodeling work and improving the land. He is a member of the Palos Park Presbyterian church. The Summervilles celebrated their 25th wedding anniversary last May.

-o-

Army Pvt. John R. Hambrick, 23, son of Mr. and Mrs. Elbert H. Hambrick, 166 st., 108th ave., recently arrived in Korea and is now a member of the Fourth Army Missile Command.

Hambrick, a combat engineer in the command's 161st Engineer Company entered the army last Feb. and completed basic training at Fort Leonard Wood, Mo.

He attended Orland Park High school.

Robert Stoutenour, son of Mr. and Mrs. Robert G. Stoutenour, R. 2, was named one of three elected representatives from the fresh man class to the Student Council of Rose Polytechnic Institute. This is at Terre Haute, Ind.

BIRTHS

ST. FRANCIS HOSPITAL
Nov. 19--

Mr. and Mrs. Robert Craig, of 15349 Lamon ave., Oak Forest, a boy.

Nov. 21--

Mr. and Mrs. Bruce Yeager, 16737 New England ave., Tinley Park, a boy.

Mr. and Mrs. Milton Potter, of 11918 93rd ave., Palos Park, a girl

SILVER CROSS
Nov. 19--

Mr. and Mrs. Ronald Cramer, 812 Ogden rd., New Lenox, a boy.

Nov. 21--

Mr. and Mrs. Glenn Bisping, Rt 1, Mokena, a girl.

Nov. 23--

Mr. and Mrs. Joseph DiMonte, 117 Micah Lane, New Lenox, a gi

Nov. 24--

Mr. and Mrs. Albert Huttenhoff Frankfort, a girl, 9 lbs. 10 oz.

Nov. 25--

Mr. and Mrs. Henry Siebrandt, Tinley Park, a girl.

Nov. 27--

Mr. and Mrs. Paul Kimes, 72 S. Cedar rd., New Lenox, a boy.

INGALLS MEMORIAL
Nov. 20--

Mr. and Mrs. Hilbert Manzke, 17115 Oketo ave., Tinley Park, a girl, Teri Marie.

HAZEL CREST
Nov. 23--

Mr. and Mrs. Harland Burklow, 6625 Ravinia drive, Tinley Park, a boy, John Thomas.

Nov. 27--

Mr. and Mrs. Donald Horney, 183rd and Crawford, Country Club Hills, Tinley Park, a boy, Nels William.

Nov. 29--

Mr. and Mrs. William Swanson, 16129 Forest ave., Oak Forest, a boy, Edward Eric.

"Families used to be considered shiftless if they lived from payday to payday. Now they wish they could."—Vesta M. Kelly.

CLASSIFIEDS SAVE TIME $ $ AND MONEY

1—Real Estate

By owner, 40 acres; 1400 foot frontage on Rt. 45; Tel. Frankfort 4141. 12-3 & 10 C

80 acre farm with buildings, Peotone, Ill.; Tel. BLackburn 8-3504. 12-3 & 10 C

Beautiful 3 bedroom house, basement; garage; possession in 2 weeks. $1,000 down, balance on contract. KE 2-2764. c 12-3

7 room house, wall to wall carpeting, modern kitchen, bath and a half, basement, oil heat, good condition, 130x150 ft. lot, fruit trees, immediate possession; tel. Frankfort 2502 after 6 p.m. 1 C

E. J. COOPER, Real Estate
tel. Mokena 2271 or 2451

Beautiful country home with 5 acres, near Village, on paved rd., 5 bdrm., 2 lv. rms., fireplace, bsmt., gar. & other bldgs.; will sacrifice for immed. sale. 12-3 & 10 C

Farms — Acreages — Homes
Subdivisions — Lots
LOEBE REALTY CO.
9917 W. 143rd St., Orland Park
Tel.. FI 9-7800. ctf 10:17

Restaurant for sale or lease, completely equipped; also Pizza equipment, 14629 La Grange Road, tel. FI 9-2983. 11-19 ctf

E. J. Cooper Realtor, Mokena 2271 or 2451, 77 Acre farm; suitable for subd. on paved road. 11-19, 26 & 12-3 C

1 bdrm. home, New Lenox, $7,500 cash; Tom Maitland, broker; tel. Frank. 5172 or Joliet 7-3519 after 6 p.m. 11-19, 27 & 12-3, 10 C

New 3 bdrm. home $300 down; $12,000. Tel. Frankfort 5172 or Joliet 7-3519 evenings after 6 p.m. 11-19, 26 — 12-3, 10 C

By owner, 5 room frame, 2 bedroom, oil heat, full basement, tiled kitchen including stove, refrigerator, kitchen set, all new, tiled bathroom, garage. Phone CL 7-6539.

In New Lenox, Ill. 3 room house, basement, hot air heat, 100 ft. lot, city gas, water. $6,500. CL 7-2960.

Immediate Occupancy; 3 bedrooms, full basement, gas heat, 15 yr. old home, 14345 Raneys lane, Orland Park. Call Mrs. Schutte for an appt. FI 9-3411. c-11-26, 12-3

TINLEY PARK HILLTOP HOMESITE — $200 DOWN BAL. MONTHLY. LOngbeach 1-9390 days 9 to 5
11-26 & 12-3, 10 & 17 P

FARMS FOR SALE

Iroquois County 80 miles South of Chicago in the corn belt area. I have for sale 1,418 acres all within 2 miles apart. Can be bought all together or divided in 3 farms. Containing 622 acres improved, practically all tillable at $250 per acre; 556 acres, practically all tillable; very good land produced 80 bushel corn; 30 bus. beans per acre this year; priced at $360 per acre; 240 acres with nice modern home and crib all tillable; a good one; price $375 per acre. This is an ideal set up for large operation; will submit any offer for all or any one farm.

Improved 160-A $375 per acre
Improved 254-A $360 per acre
Improved 250-A $425 per acre
Improved 155-A grade A dairy $400 per acre
Improved high class 80 acres close to town $500 per acre
Improved 160-A $425 per acre
Improved 55-A close to town $450 per acre
Improved 120-A $400 per acre
I have several other farms which can be bought on contract with 1/3 down.

HAROLD A. WALL, Realtor
Phone 22R4 Crescent City, Ill.
11-26 & 12-3 C

Buying or Selling a Home?
For Greater Earnings
List With
LOCKPORT REALTY
Phone 2011 - 104 E. 9th St.

Kendler Park
3 bedroom frame ranch. Located in Lemont's largest and newest subdivision. Blacktopped drive, storms and screens, 2 yrs. old. Full price, $18,000.
Call Edith Beavers
CL 7-75[illegible]5

3 Apt. on Stephen St.
Investors get $140.00 a month rent for only a $10,600 investment. Lot 25x125, low taxes. Call
Charles Nicholls
CL 7-25[illegible]08

4 Apt. on Illinois
$210.00 per month with a newly remodeled bldg. All Aluminum siding. Can be bought on terms
See It Today, $26,500
Call CL 7-[illegible]-2288

FARMS
Good selection of farms available in area 35 miles Southwest of Kankakee.
W. Jerome Kiley,
Farm Broker
Cullom, Illionis
Tel. Mutual 9-4551
11-27 & 12-3, 10 C

2—TRAILERS

FOR SALE: 1-2 bedroom trailers on location, also trailer space. Le Menager Trailer Sales, 1200 S. Chicago St., Joliet. Ph. 3-8676.

2 bdrm. 33 foot house trailer, modern, good condition, reasonable, tel. Mokena 5525. 1 P

3—Automobiles

YOU SAVE DOUGH AT COOPER SHOW

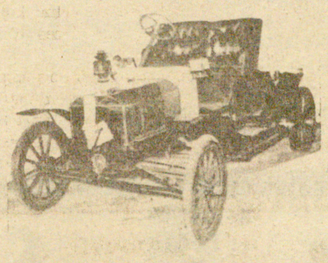

1958 Ford Fairlane 500 Town Vict. 6 cyl. like new
1959 T-Bird Conv. Demo.
1959 Ford Cust. 300 Tudor, like new
1958 Ford Fairlane 500 tudor HT sharp
1958 Chevrolet pickup — like new
1958 Ford Custom 300 Fordor
1958 Ford Fairlane Fordor HT sharp
1957 Ford Fairlane Tudor Victoria
1957 Mercury Fordor Hardtop
1957 Ford Custom 300 Tudor
1956 Mercury Mont. Tudor
1956 Ford F-350 Chassis-Cab
1955 Nash Rambler Fordor
1955 Ply. 4 dr. Savoy, cheap
1955 Chev. 210 2 dr.
1955 Ford 6 cyl. Ranch wag.
1955 Ford Custom Tudor
1955 Ply. 2 dr. Savoy, Cheap
1954 Plymouth
1954 Ford Tudor
1953 Ford Fordor V-8 overdrive
1952 Pontiac 2 dr.
1952 Ford Victoria
PLUS
1 Ford dump
1 IHC dump
2 Van bodies
1958 Chevrolet Pickup
1957 Dodge Chassis cab

Cooper Show Ford
Frankfort, Ill. Phone 2191

1958 Ford, Cust. 300; fordor, auto. transmission, heater, like new, one owner, a black beauty, $1,395; tel. SY 8-6898. 1 C

1948 tudor V-8 Ford, running condition, reasonable; Tel. Mokena 2152. 1 C

1958 Ford, custom 300 tudor, radio, heater, neat condition, $1,400; call mornings Mokena 5530. 12-3 & 10 P

1958 Ford; one ton pickup; 4 speed transmission; heavy duty equipment. KE 2-2401. c2

4—Household Goods

APPLIANCE SALE
All models of washers, dryers, radios, televisions, refrigerators. New and used. Drastically reduced.
SUBURBAN ELECTRIC
18719 Dixie Highway
Homewood, Ill. SY 8-0909
CTF 4-2

Automatic washer and dryer, laundry tubs and stands, automatic dishwasher; tel. Mokena 3901. 10-15 Ctf

Maytag — wringer type washer, $20. Call after 5 p.m. KE 2-4790 P 12-3

Electric train, Marx. 9 cars; track with switch mounted on 4'x5' plywood. Some accessories. $10. Can be seen at 6902 W. 173rd pl., Tinley Park after 5 p.m. p 12-3

Big discount on new innerspring mattresses, box springs.

Ranges; heaters; refrigerators; dryer. Washers; vacuums, $15 up. Living room, bedroom, dinette, juvenile furniture. China cabinet. Special on mahogany junior dining room set. Typewriters; adders, $39 up. File cabinet; office desks and chairs.
OAK FOREST FURNITURE
New and Used Furniture
15614 Cicero Ave., Oak Forest
FU 8-1210 1 C

Entire household furnishings, including stove, refrigerator and spin dryer washer. 10 a.m. to 4 p.m., Dec. 5 & 6th, 302 Division St., Lemont.

5—For Sale Misc.

Beautiful wood paneling as low as $5.76 per 4x8 sheet. 24 full size panels on display. Installation and financing available. B&M Lumber, Frankfort 2461. ctf 1:22

Aluminum storm doors, storm windows. Call for free estimates. COOPER SUPPLY, Orland Park. FI 9-3000. ctf 9:11

TURKEYS — Fresh dressed, 8 to 28 lbs. Marvin Cooper. FI 9-2878. 159th off Rt. 45.
c-11-12, 19, 26, 12-13, 10, 17

MAKE JENSEN'S NEW STORE YOUR HEADQUARTERS FOR HOME GIFTS

7 Pc. Danish Walnut Living Room Outfit . . . Sofa & Chair, Reversible Solid Foam Rubber Cushions with Removeable Zipper Covers, Cocktail & 2 Matching Step Tables & A Pair of Lamps .....$ 199
Sleep Lounge with Innerspring Mattress, 2 Matching Step Tables, 2 Lamps & Large Ottoman .....$ 199
6 Pc. Group with Sectional. This Mammoth Sectional Sofa is 138" Long. Also Included Is A Round Cocktail Table, Matching Step Tables & Tall Attractive Lamps ..$ 199
8 Pc. Living Room Outfit Simple Modern Sofa & Chair with Reversible Cushions, High Back Danish Occasional Chair, Bi-Level Cocktail & 2 Step Tables & Pair of Stylish Lamps .....$ 199
5 Pc. Maple Sectional Ensemble . . . 2 Pc. Sectional & Matching Chair, Cocktail & Matching Corner Table .....$ 199
6 Pc. Early American Dining Room Suite . . . Family Size Extension Table, 4 Side Chairs plus Choice of Buffet or China. Space Saving Drop Leaf Table Available If You Prefer .....$ 199
5 Pc. Limed Oak Bedroom Suite . . . Double Dresser, Chest, Bookcase Bed, Box Spring & Foam Rubber Mattress .....$ 199
Cavalier Cedar Chests Values to $69.50 .....$ 39
Juvenile Rockers Priced From .....$ 5
Modern Danish Walnut Rockers. $4950 Value ..$ 29
Huge Selection of Chairs . . . Danish Modern with Foam Rubber Cushions Values to $69.00 .....$ 29
Plastic Covered Boudoir Chairs ..$15.00 & Up
Just 50 Swivel Chairs Show Pieces from the American Furniture Mart Values to $69.50 .....$ 25
All Types of Wall Clocks — From .....$ 24.95
Walnut Plastic Top Tables, Benches, Picture Window Tables $29.00 Value .....$ 19
Gossip Benches . . .
Limed Oak, Walnut, Maple or Mahogany ....$ 29
Liberal Terms
Open Evenings
JENSEN MOVERS
11636 S. Halstead St.
Phone: PUll. 5-9025

TURKEYS
fresh oven ready turkeys. Walsh Locker, Manhattan, Ill. Tel. Greenwood 8-3418 or Ray Walsh, Frankfort 2427; locker closed on Wednesdays.
10:29 to 12:17 c

Two rings, matching engagement and wedding band. Never worn, $60. Call Lockport 1602 after 7 p.m.

For your fuel oil needs call Kromray CL 7-7379 or CL 7-2792.

Scratch pads 5c each or 6 for 25c, at The Lockport Herald office, 108 W. 10th St., Lockport.

Must Sacrifice 16-ft. runabout Milo-Craft with Johnson 50 Electric starter, motor and trailer, fully equipped. Selling due to illness. Also 1956 Buick Super, full power, 1-owner, very low mileage. Call after 6 p.m. CL 7-2939.

Kitchen chairs, like new. Let us replace seat and back on your kitchen chairs. Choice of 100 different colors. Reasonable cost. Lockport Furniture & Appliance Sales. Phone Lkpt. 1099, 1028 State St., Lkpt.

Sunbeam electric shaver, Arvin electric heater, automatic like new; Ram power saw, 7 inch blade, portable air compressor unit; tel. Frankfort 3161.
10-29 Ctf

For sale cheap; Pure bred registered Guernsey cows and heifers. Ray Powers Farm, 1½ M. West of Mokena, Francis road; tel. Mokena 2231.
12-3, 10, 17, 24 & 31 P

15 month old Holstein bull, ready for service, tel. Frankfort 2447. 1 C

Antique love seat and matching platform rocker $35; Sunbeam automatic coffee maker with tray, sugar and creamer; like new, reasonable; play pen and storkline baby buggy, good condition; Enfield Mark III rifle parts; 2 wrought iron kitchen chairs; like new $4.50 each; men's size 8-8½ official roller derby rink skates; very good condition $8; New 18" blonde doll with stole $3; baby car seat with tray $3. Tel. KE 2-3272. 1 C

Hens, 20c lb. WOodland 8-8894.

6—Wanted To Buy

WANTED: Clean white rags, suitable for cancer dressings. CL 7-2528.

JUNK cars and trucks; copper, brass and iron, highest prices paid. Tel. Frankfort 4143.
CTF 4-16

Baled straw. KE 2-2906. c-11-26

WANTED NOW
VACANT LAND
LOTS OR ACRES FARMS
HOMES (OLD and NEW)
WE HAVE BUYERS NOW
QUICK ACTION -- HIGHEST PRICES
"Our Fifty Years Experience Are Yours For The Asking"
MC KEOWN REALTORS
2745 W. 95th St. Garden 2-1000
ctf 4:7

7—For Rent

Practically new, 3 bedroom apt. Heat furnished, 143rd st. N. E. of Lockport. Phone FIeldbrook 9-3480.

2 or 3 room modern apartment. 50 W. New Ave., Lemont.

4 room house and 15 acres for small family on Bell Rd. near McCarthy. GLobe 8-1584

Large trailor space, 135th St., 1st house N.E. of Smith Rd. Call GL 8-1219.

Furnished 2½ rooms for two or three people. 1-room kitchenette. Both have private bath and entrance. One apt. rent free for taking care of my six room apt. All nicely furnished. Utilities furnished. Adults only. Phone Lockport 824-M-1 between 6 and 9 p.m.

4 room house, 2 bdrm., breezeway, attached garage, electric size apt. stove furnished, $75 per month. Tel. FI 9-2894.
11-26 & 12-3 P

3 bedrm. ranch home; gas heat, cyclone fence; automatic dryer and washer. KE 2-3175. 17455 So. 71st Ct., Tinley Park. Near R.I. Station, schools, $125 per mo. c-11-27-12-3

2½ room apt., stove, refrigerator and heat furnished, decorated $80 a month. Tinley Park Realty, 17326 Oak Park Ave., tel. KE 2-4930 or KE 2-2465.
11-26 & 12-3 C

5 room mod. home, 1st floor in Blue Island; tel. Frankfort 2551.
12-3 ctf

6 room mod. home with gas heat; tel. Frankfort 5274. 1 C

2 bdrm. brick, full basement, heated breezeway, garage $125 mo.; heat included; Tel. Mokena 4813. 1 C

5 room mod. home, with gas heat in Mokena, near RR station, immediate possession; tel. Mokena 5456. 1 C

One room kitchenette apt. furnished, private entrance and bath, all modern, ideal for couple; Utilities included; Tel. Frankfort 4101 or 2711. 1 C

4 room apt. with water, heat and gas furnished, in Lemont. CL 7-7603.

3 room furnished apt., 3 blocks from RR station $70 per mo. corner 195th St. & Wolf Road, Mokena. Tel. Mokena 2841. 1c

Furnished 2 bdrm. ranch, attached gar., oil heat, near school $100 per mo. Tel. Mokena 3931. 1 C

Small cozy furnished apt., private powder room, shower and garage. Reasonable, in Marley. New Lenox 5112. 1 P

3 rm. mod. upstairs apt. with breezeway and garage attach. Light and heat furn. KE 2-3747.
12-3 ctf

Sleeping room. 7241 W. 173rd St., Tinley Park. KE 2-2516 after 6:30 p.m. 12-3 ctf

2½ furnished rooms and bath. Private entrance. Tile floor; picture window. 79th and Woodvale, Lincoln Estates, Frankfort. Tel. Frankfort 4421. c 12-3

2 bedroom, 5 room house. Full basement. Garage. Oil heat. KE 2-4856. p 12-3, 10

3 bedroom house in Tinley Park. Heat; soft water; cooking gas included. KE 2-4733 or KE 2-2775. p 12-3, 10

4 room apt. Call after 6:30 p.m.; tel. Mokena 5482. 1 C

Completely equipped bar and restaurant; junction U. S. 45 & 6 (Raschke's) opportunity to buy long established profitable business; full price $6,650; five yr. lease available to responsible party; immediate possession; call Robb, POrtsmouth 7-7300 in mornings. 12-3 & 10 C

3 bedrm. house on 3 acres ground, for rent with option to buy. KE 2-3335. c 12-3

Now renting NEW 3 bdrm. bilevel and cape cod style homes in Lincoln Meadows subdivision, Frankfort, Ill.; one year lease available, 2 bdrm. ready for immediate occupancy; must be seen to be appreciated; rent as low as $115 per month; come to model home at 318 Willow St., Lincoln Meadows, Frankfort, Ill. Tel. Frankfort 5302 and ask for Ted Lutzer. 1 C

E. J. COOPER
Tel. Mokena 2271 or 2451
Mod. 5 rm. apt. gar. $125 per mo.; includes heat and light; also, mod. 4 rm. apt.; oil hot water heat; 1st flr. couple only $67.50 per mo. 12-3 & 10 C

4 room apt. $55 per mo.; gas heat, 1 block from RR. M. Geuther, tel. Mokena 5165. 1 C

Furnished sleeping room. A. Zellon, 328 129th St., Lemont, Ill.

For Rent or Sale by owner, well built 2 bedroom ranch home. Garage and breezeway. Exc. condition, beautifully landscaped. Convenient to stores, schools R. I. Immediate possession. 7012 W. 170th, Tinley Park. KE 2-4533. p 12-3

2 and 3 room furnished apartments. Children welcome. A. W. Morris, 321 129th St., Lemont. CL 7-7026.

3 room cottage on Bluebird bus line. CL 7-2616 after 5 p.m.

6 room house on 1 acre. $150 per month. CL 7-6552 or CL 7-2868 after 6 p.m.

8—HELP WANTED

WANTED — Newspaper boys— Tel. FI 9-3380. 11-12 ctf

WOMAN for grill and counter work 5 to 12 p.m. Saturday and Sunday. A & W Drive In, New Lenox. Tel. N. L. 6137. 11-12 ctf

CHRISTMAS IS HERE
FOR ORDERS — PROFITS
Get the last-minute, large cosmetic Christmas orders from your neighbors. HURRY! HURRY! Start a year-round, tremendously profitable income from high commission. Exclusive home territory. Call Avon: HUdson 3-8611.

Ladies: Earn $30 to $50 for 3 evenings of work. No experience needed. Call Lkpt. 1646.

Housekeeper wanted: Elderly woman with no obligations to take full charge of house, permanent position. Two or three in family. Write Box 25 % The Lemonter, 200 Main St., Lemont, Ill.

Tired of time clock, layoffs, uncertainty? We will furnish product and truck to establish own business and insure earnings, excess $100 week; bond but no investment required; tel. Mokena 4761. 12-3 ctf

We handle office jobs of all types; call us now. Johnson Employment Agency, 25 N. Ottawa St., Joliet, Ill. Tel. Joliet 6-2711.
12-3, 10, 17, 24 & 31 C

Baby sitting; girl or woman; small children; frequent; mostly evenings. FI 9-7925. c 12-3

ROAD TO SECURITY
Men: A national company in business over 100 years now has openings due to expansion program. This business offers you a life-time career. You will enjoy steady year-round earnings. You will be given personal guidance and training. Earn advancement, security for you and your family. I want several
GOOD HONEST SALESMEN
with no selling experience. Full-time employment. We do not sell books, magazines, vacuums, automobiles, drugs, stocks, bonds, brushes, food freezers, insurance, music lessons or the like. Will interview Friday, 1 to 4 p.m. Illinois State Employment Service, 117 E. 154th St., Harvey. Ask for Mr. Gordon. For Saturday appt. call EDison 3-8469. c 12-3

START TODAY EARNING
1960 HIGH PROFITS
1960 orders from neighbors for cosmetic products start today. High commission. Exclusive territory. No experience needed. ACT TODAY. Call Avon: HUdson 3-8611.

Outstanding Opportunity
If you have had welding or sales experience and interested in good earnings with minimum travel, contact A. Hage Dec. 7th, 1 to 8 p.m. at LeBars Motel on Route 30, Joliet, Ill.

10—Services Offered

Will do baby sitting in my home day or week; Tel. Mokena 2142.
12-3 & 10 C

Dressmaking, alterations, draperies made; tel. Frankfort 5463.
12-3 & 10 P

ELECTRIC MOTOR SERVICE
Specializing in repair of single phase motors for stokers, oil burners, blowers, pumps, etc. Authorized G.E. service & Sales.
KECK ELECTRIC CORP.
101 N. BLUFF ST.
Joliet 6-3184

Make your appointments early for your Holiday permanents, etc. Delight the girls of all ages on your Christmas list with a Gift Certificate at The Beauty Box — 4-A at 147th St., Lkpt. 2302.

LEMONT FIXIT SHOP, 723 Warner Ave. Lawn mower, saw and key service. Phone CLearwater 7-7441.

Portable welding, steel fabricating, wrought iron railings and furniture. Reliable Welding and Fabricating. Phone Lkpt. 2890.

For the best rich black dirt, top soil. Also sand and gravel. Phone Don Shepherd, Lkpt. 1693.

Strongs Lawnmower Service. Authorized repairing for Briggs and Stratton, Clinton, and Wisconsin engines. Parts and replacement blades for power mowers, including Sears and Wards. 1011 Lincoln. Phone 3196 Lkpt.

Drafke Tree Service. Insured. Telephone Lockport 1390M2 or CL 7-6241.

Will do sewing in my home. Draperies, bedspreads and clothing. Phone Lkpt. 1959-J.

TRUCKERS — NOW LOADING Sand, Black Dirt, Fill of all kinds. Lemont Sand Pit, 1½ miles west of Lemont. Phone CL 7-2546.

Painting & Decorating
Multi-color painting and decorating (Furniture our specialty). Free estimates. Reasonable prices. Phone Lkpt. 817-J.

3 Cub tractors for rent, $2.50 per hr. W-Mott mower, $2.00 per hr. for plow and disc or rear scoop or front dozer blade. Springcreek Woods Area. Gas free. Phone CL 7-6845, Hickory Ave. E. of Cedar Rd., Lemont.

Will do general hauling. Anytime. Phone Ed Roberts at Lkpt. 784-J.

BOB'S REMODELING AND REPAIR SERVICE No job too big or too small; tel. New Lenox 6209 11-19 ctf.

Permanents and hair cutting done in your home by licensed beautician. Permanents include cut, wave and styling. 6.50 and up. Call Carol, KE 2-3081.
p-11|19,2512|3,10

Painting, interior or exterior; tel. Mokena 3251 or 5632.
11-19,26 & 12-3,10 P.

HAY RIDES AND SLEIGH RIDES Horse drawn, heated club house available, Don Warnings Horseshoe W Ranch, tel. New Lenox 3111.
11-19,26 & 12-3 C.

HEATING
For new gas furnaces and gas conversion burners, phone Frankfort Heating. Frankfort 5172. ctf 7:16

WALSH LOCKER & COLD STORAGE
Open 8 A.M. to 5 P.M. Closed Wednesdays. Beef, pork and lamb, chickens and turkeys; order whole, halves, quarters or by pieces; smoking, curing and lard rendered. Call us about butchering; pickup service available. Tel. Manhattan, GReenwood 8-3418. 10-29 to 12-31 C

BODY & FENDER WORK
We do complete painting, laquer, enamal, waxing, glass installed. Front end alignment, Electric eye wheel balancing. Free Estimates. Happy's Body and Repair. Day and Night Towing. Tel. Tinley Park KE 2-2695. ctf

WELL DRILLING — PUMPS
Work and material guaranteed; easy terms. Allen Drilling Co. Tel. Mokena 4131. George D. Lauffer, owner. ctf 10:25

HEATING
New furnaces installed and all makes repaired. Gutter work and down spouting. Estimates furnished free. Call H. Pihl, Orland Park FIeldbrook 9-0061.

ctf 7:19
Will County Well & Pump Co. Service you will like; well drilling, pump sales and service; easy terms. Tel New Lenox 4341 or Joliet 7-2322. ctf 2:23

EXPERT REFRIGERATOR
and Air Conditioning. Service all makes. Tel. Orland FIeldbrook 9-2918 or Tel. Orland Fieldbrook 9-3000 from 9 a.m. to 5 p.m. only. ctf 11:18

Just a phone call will bring our truck to your door to pick up scrap iron, metal, furnaces and batteries. Top prices paid Call Bishop, New Lenox phone 8892. ctf 12:31

PLUMBING—HEATING
Sheet Metal Work: Remodeling, new work; complete installations by licensed supervisions; 25 yr. experience; labor & material at lowest prices.
Bettenhausen Hardware,
17344 S. Oak Park Ave. Tinley Park, Ill. Tel. KE 2-4430. ctf

WE BUY POULTRY
Patterson Bros., Tel. Frankfort 4452. p to 2:9, 1960

Small
APPLIANCE REPAIR
irons—toasters—coffee makers
Fully guaranteed. Reasonable cost. KE 2-4035.
TINLEY PARK TELEVISION
17253 Oak Park Ave.
Tinley Park
11-26 ctf

Electrolux vacuum cleaners rebuilt. One year guarantee. KE 2-2030 after 6 p. m.
c-11-25 & 12-3, 10, 17

Will do sewing of all kinds, have material for Christmas doll clothes; tel. Mokena 5140.
11-26 & 12-3 C

Hamm Tree Service: Trimming, cutting down, removing. Also Fire Place Wood for sale. Insured. CL 7-2484 or CL 7-6560.

Seasoned
FIREPLACE WOOD
Wilton Hts. Saw Mill
Manhattan, Ill.
Rudy Delaney
Ph. GReenwood 8-3320

A-1 USED CARS
Sold With A Written Guarantee
Buy Your Used Car Where You Can Get It Serviced, From A Dependable New Car Dealer Who Maintains Complete Service Facilities
29 Years In Homewood

1959
Lincoln 4 dr. H.T. with power, run only 5000 miles. New price $5750. with new car guarantee Will sell for $4495
Ford 6 cust. "300"; 2 dr. low mileage, like new $1995
Ford V8 custom "300", 4 dr. R & H; AT, run only 1600 miles, new price $2814, our price $2195
1958
Thunderbird, low mileage, like new, R and H, AT, PS, PB, Power seat $3395
Ford 6 custom "300", 2 dr. very nice $1595
1957
Ford V8 Fairlane; standard transmission; low mileage; sharp $1395
Ford V8 Fairlane, Town Victoria, R&H; AT; nice $1595
Ford 6 cyl. Ranchwagon, R&H; AT; nice $1395
Ford V8 Fairlane "500", town sedan, R & H; AT, nice $1495
Ford V-8 custom 2 dr., run only 22,000 miles $1195
Chev. Conv. R&H AT, Special motor, sharp $1795
Plymouth V-8 Savoy, 2 dr., low mileage, sharp $1145
Chev. V-8 210 coach, nice $1295
Ford 6 cust. 4 dr., Country sedan, low mileage, sharp $1645
Plymouth V-8 Suburban wagon $1595
Ford V-8, 4 dr. cust. 300 sedan $1295
Ford V-8 Fairlane, 4 dr. sed., R&H, AT, PS; sharp $1595
Zephyr convert. (English) Sharp $1295

WE BUY USED CARS

Ford V-8 custom "300" 2 door $1295
1956
Mercury, Montclaire, 2 dr. hardtop, sharp $1195
Ford 6 cyl. 9 passenger station wagon, low mileage, sharp $1395
Plymouth Savoy sedan ....$ 895
Ford V-8, 6 pass. Country sedan, R&H, AT, sharp $1295
Ford V-8 custom ranch wagon, new paint $1195
1955
Ford V8 Fairlane 2 dr. sedan. R & H, AT, very nice .....$ 995
Olds 88 4 dr. H.T. Sharp .....$ 995
Ford Thunderbird, with power. Sharp $1895
Buick Special 2 dr. Sharp .....$ 795
Mercury 2 dr. hardtop, PB; PS, real sharp $1195
Ford V-8 Victoria, nice ....$ 995
Lincoln Capri, full power, nice .....$ 895
Studebaker Commander sedan, R&H, OD .....$ 595
Ford V-8 Fairlane, 2 dr. R&H. AT .....$ 995
Ford V-8 Fairlane club sed. R&H, AT, looks and runs brand new $1095
1954
Plymouth Savoy, sedan like new .....$ 645
Mercury 4 dr., sedan, R&H, AT, nice .....$ 545
Ford V-8 Ranchwagon .....$ 795
Nash Statesman, 4 dr. sed., R&H, OD .....$ 395
1953
Chev. Bel Aire, sed. .....$ 425
Plymouth, Belvidere, 2 dr. hardtop, nice .....$ 395
Chevrolet Bel Aire coach $445
Mercury convertible .....$ 495
1952
Plymouth Cranbrook, good running condition .....$ 95
Ford 6, custom 2 dr. .....$ 295
Chev. hardtop .....$ 145
Ford V-8, 9 passenger station wagon, nice .....$ 495
1951

LISTEN TO OUR
News Broadcast on WJOB
123 spot on your dial
6:45 a.m. and 12:30 p.m.

TRUCKS
1956 Ford 6 cyl. ½-ton pickup, R & H; AT; very nice .....$ 895
IF YOU DON'T KNOW A USED CAR, KNOW YOUR DEALER
VAN DRUNEN FORD SALES
Authorized Ford Dealer
183rd and Dixie Hwy.
Homewood, Ill. — Est. 1930
Phone SYcamore 8-1668
Open Every Eve. Until 8 p.m.
Closed Sundays

11—LOST and FOUND

LOST: 4 year old male small terrier, black, white, brown; answers to name of "Chippy"; strayed two weeks ago from farm near Manhattan; tel. Mokena 2246. 1 C

13—Miscellaneous

30-10 week old pigs, castrated, and vac. Broadcast seeder, grain elevator. KE 2-2483, C. W. Vogt, 183rd St., Tinley Park. p 12-3

Hot Bed Sash; various sizes. 2-bottom 14" INT plow; 2 horse-power electric motor; Soil Surger. W. Boersma, 20501 S. Ridgeland. KE 2-4037. p 12-3

Shop-Mate 6¼" power hand saw, nearly new, $25. N. Hardinger, KE 2-4765. p 12-3

Girl's white ice figure skates. Sizes 2 and 4. $5 pair. FI 9-7894. c 12-3

Free gifts and prizes for holding Studio Girl Cosmetics parties; for details, write to Box 233, Orland Park, Ill. 1 C

1951 Ford dump truck-F-6, good cond. Also Well Driller mounted on International truck. Peter Cure, 135th St., and 85th Ave., Orland Park. c 12-3, 10

Black dirt and fill for sale; delivered or pick up; Valley View Farm. Tel. Frankfort 2361. 10-29 Ctf

FREE GIFTS: If you know of any family or individual new to Lockport, be sure to tell them of the Lockport Jaycee Courtesy Car. All newcomers are entitled to free gift certificates given by over 30 merchants. Just tell them to call Ilda Bratton, 603 11th St., Phone Lkpt. 230R for a personal visit. If no answer, call Lockport 2066 or 44.

STOP
Before You Buy SEE
ED. GILLASPIE
AT
ENGLISH BRO. FORD AGCY.
TINLEY PARK, ILL.
New and Used Cars
17048 Oak Park Ave.
KE 2-4411 - Res. KE 2-2863

Euchre Tournament
620 Moen Ave. Every
Thursday 7:30-11:00 p.m.
Come One! Come All!
Stellas Tavern
ROCKDALE
Free Sandwiches

Fresh cow, heavy springer, young bull serviceable. KE 2-2153. Gust Meyer. p-11-27-12-3

Bred gilts and feeder pigs. Ernest Ziebell, Monee, Ill. Tel Logan 3-2222. c-11-27 & 12-3

EXCEPTIONAL OPPORTUNITY

Reliable man or woman from this area to distribute complete line of cigarettes, candy, nuts, or gum through new automatic vendors; no selling, we establish, accounts for you; to qualify party must have car, references, and cash capital of $800 which is secured by inventory; excellent earnings part time; full time more; for personal interview give phone, etc. Write P.O. Box 156, Rochester, Minnesota.

14—Personal

CARD OF THANKS

We wish to thank everyone for the many cards, gifts and flowers sent to our daughter Colleen, during her three week stay in the hospital.

Mr. and Mrs. Roy Pfeifer and Colleen, New Lenox, Ill.

CARD OF THANKS

I wish to extend my sincere thanks to my friends and relatives for their many get well cards, visits and gifts while I was a patient at Silver Cross Hospital, Joliet.

Robert Weber, Lemont

CARD OF THANKS

Heartfelt thanks to my many friends, relatives, and neighbors, for their cards, visits and gifts. And for all their kindness shown while I was in the Hospital, and convalescing at home. My deep appreciation to Pastor Schroeder and student Pastor Chris. Bredlow, for comforting visits and prayers.

Mrs. Agnes Kohler, Tinley Park.

CARD OF THANKS

We wish to thank all of the friends, neighbors and relatives for the flowers and memorials in the death of our mother and grandmother, Mrs. Lillie Cooper. Also wish to thank Rev. Glenn Dunbar for his comforting words.

The Harry Cooper and George Bassett families, New Lenox.

Custom Built 3 Bedroom Home
On Your Lot
AS LOW AS $13,250
Model homes in New Lenox
6 Blocks South of Rt. 30 on Cedar Rd.
W. J. HEALY, Const., Builder & Dev.
Phone New Lenox 3261 or GArden 2-4135

You Can Help Yourself to Santa's Pack if You Join Our
Christmas Club

1. SEND IN YOUR CHECK OR MONEY ORDER TODAY WITH THIS COUPON.
2. CHECK THE AMOUNT YOU PLAN TO DEPOSIT EVERY WEEK.

DEPOSIT	RECEIVE
25c each week for 50 weeks	$ 12.50
50c each week for 50 weeks	$ 25.00
$1.00 each week for 50 weeks	$ 50.00
$2.00 each week for 50 weeks	$100.00
$3.00 each week for 50 weeks	$150.00
$5.00 each week for 50 weeks	$250.00
$10.00 each week for 50 weeks	$500.00

3. WRITE YOUR NAME AND ADDRESS HERE:

Name .....
Address .....
City ..... Zone ..... State .....
I enclose $..... money order ( ) check ( ). Please send me my Christmas Club Savings Book showing this amount.

4. CLIP THIS AND MAIL TO . . .
CHRISTMAS CLUB
THE FIRST NATIONAL BANK
OF BLUE ISLAND
BLUE ISLAND, ILLINOIS
Member Federal Deposit Insurance Corporation

CARD OF THANKS

I would like to express my sincere thanks to the Rev. David Fullmer and the Rev. Julius Gilewski and to all the people who visited me, sent gifts and cards to me during my stay in St. Joseph's hospital, Joliet.

MRS. CLARENCE BARRY
LEMONT

I wish to thank the Rev. Gilbert Schaller for his kind words of prayer and comfort, and all my friends, neighbors and relatives for their gifts, flowers, cards and prayers while I was a patient in Silver Cross hospital.

Mrs. Emil Lange, Lemont.

15—WANTED TO RENT

Would like to rent a garage in Central Lockport. Phone Lkpt. 1470-W Will pay $22 per month.

FARM OR FARM BUILDINGS

If you know of such a place, write all details to: Box 10 % Tinley Park Times, Tinley Park, Ill. c-11-26

Wanted 2 or 3 bedroom house in Tinley Park or vicinity for $1000 down and balance on contract. KE 2-2764. c 12-3

OFFICE SPACE
Ideally Located
in downtown area
REASONABLE
LOCKPORT 44 or
CL earwater 7-2234

16—NOTICE

DISCLAIMER OF DEBTS

Have purchased Amato's Pizzeria, 117 Stephen St., Lemont, Ill., Nov. 1, 1959. After this date responsible for our debts only.

Mr. and Mrs. R. T. Schindler.

18—Farm Machinery

IHC one ton truck R120
IHC one row corn picker
NI 2 row pickers
Used Spreaders
PAULING BROTHERS
Rt. 30, Frankfort, Ill.
Tel. Frankfort 2431
1 P

USED MACHINERY BARGAINS

Sandwich elevator
Stalk chopper
New Idea corn picker
WD45 AC tractor
MH SP picker
AC mtd. picker
JD No. 226 mtd. picker
JD 2-row picker
Single chain elevator
J. D. Elevator
H Farmall tractor
WC-AC tractor
MHSP Combine

NEW MACHINERY

Manure spreaders
Stalk choppers
Forage Harvesters at Special Elvators
D 17 Mtd. picker
NI pickers
Clipper Combines
Complete line of Allis Chalmers, Massey Ferguson, New Idea, New Holland Papec.

FOR RENT

Stalk choppers

YUNKER IMPL. CO.
159th st. and Wolf rd.
New Tel. FI 9-3051
Orland Park, Ill.

COMBINES

M-M 69 with motor $195.00
Int'l. 62 with motor 195.00
A-C 90 pto, fully equipped. like new.

CORN PICKERS

New Idea 2-row pull, rear elevator
Int'l. 2M
Int'l. 2ME
Int'l. 2M
Price From $100 up
MM Standard U Tractor

TRACTORS

M-M UB Diesel and 4-row cultivator 2,195.00
M-M UB Special Diesel and 4-row cultivator 2,495.00
Ottawa C Corn Sheller

Let us demonstrate the new Case-o-matic tractors and the Lundell Shredders.

SWANBERG FARM AND AUTO SERVICE
Mokena, Ill. — Phone 2461

FORD TRACTORS

AC Mod C with sickle bar
New and used equipment
Used Ford tractor & loaders
Roto Tillers, Post Hole Diggers

FOR RENT

Post Hole Diggers, Tractors, Loaders, Diggers.
Martin Imp. Sales, Orland Park
Tel. FI 9-0119

19—Kennels

BOARDING KENNELS

Shady Acres boarding kennels. Tel. New Lenox 4881. ctf 6:23

20—Pets

2 yr. old burglar proof male German shepherd dog; call Gibson 8-4722 after 6 p.m. 1 C

Board Your Dog
MAZELAINE KENNELS
Grooming - Bathing - Trimming
All Breeds
Phone Lkpt. 1991

The Alaskan brown bear is the world's largest meat eating animal.

reen Garden

Home Bureau Holds Annual Christmas Party On Dec. 11

BY KATHERINE HEISNER
Frankfort 5187

The Green Garden Home Bureau unit will gather at the home of Mrs. Leo Kestel for their annual Christmas party and potluck dinner Friday, Dec. 11, with a gift exchange. Roll call will be answered with, "Christmas at Our Home." Mrs. Alfred Krapf and Mrs. Carl Weas are in charge of the major lesson which is, "Christmas and children." The minor lesson topic is "What Your Hands Tell You." The chairman is Mrs. Earl Bettenhausen.

-o-

Mr. and Mrs. Siegfried Beckman entertained dinner guests last Sunday in honor of their son Marvin's 18th birthday. Guests were Mrs. Lillian Buchmeier of Monee, Miss Eveline Beckman of Joliet, Mr. and Mrs. Orville Wehrmann and family of Beecher and Donald Schroth.

-o-

Mr. and Mrs. Elmer Morrison entertained guests at a pre-Thanksgiving dinner in honor of their son Ralph's birthday. Guests were the Ralph Morrison family and Mr. and Mrs. Reiben Berggren, both of Joliet; Mr. and Mrs. Reese Morrison and family of Peotone, Mrs. Minnie Mundt and Mrs. Alvina Siefert, both of Manhattan.

-o-

On Wednesday, Dec. 9, the annual Christmas party and potluck dinner will be held at the Methodist Church for the Womens Society of Christian Service. Each member will give 50¢ which will be sent to Peek Home. The dining room committee are Mrs. Edwin Dralle, Mrs. Earl Bettenhausen, Mrs. Siegfried Beckman and Mrs. Charles Krapf. Kitchen chairman is Mrs. Alfred Krapf, Mrs. Walter Kopman and Mrs. Ray Sutton. Mrs. Chester Steinberg and Mrs. Elmer Morrison are invitation chairman and Mrs. Harold Ullrich, special gifts.

-o-

THANKSGIVING GUESTS

Guests in the home of Mr. and Mrs. Earl Bettenhausen were Mr. and Mrs. Albert Steinberg and Mr. and Mrs. Chester Steinberg and family of New Lenox.

-o-

Mr. and Mrs. Clinton Mark and family and Mr. and Mrs. Jerry Sluiter and family of Lincoln Estates were dinner guests of Mr. and Mrs. Harry Aggen of New Lenox.

-o-

Mr. and Mrs. William E. Bettenhausen and family spent the day as dinner guests of Mr. and Mrs. John Lahti of Orland Park.

-o-

Mr. and Mrs. A.J. Lockefeer of Chicago and Mrs. Marie Brader of Tomahawk, Wis., enjoyed the holiday as dinner guests of Mr. and Mrs. Anneus J. Brader. Mrs. Brader of Wisconsin will remain for an extended visit with her son and family.

-o-

Mr. and Mrs. David Dralle and family spent the day as guests of Mr. and Mrs. Ezra Perry at Manteno.

-o-

Mr. and Mrs. Frank Torok entertained about 40 relatives and friends at their home for dinner. Out of town guests were from Joliet, Monee, Mokena and Andreas.

-o-

Dinner guests entertained in the Harold Ullrich home were Mrs. Adolph Ullrich and Mr. and Mrs. James Gardner both of Frankfort, Mr. and Mrs. Donald Hoffman of Peotone and Mr. and Mrs. Roger Ullrich and daughter Ronda.

-o-

Spending the day with Mr. and Mrs. Vincent Shortinger were, Mr. and Mrs. Charles Glynn of Berwyn, Mr. and Mrs. Fred Burger and family of Cicero and Mrs. Louise Malinowski of Chicago.

-o-

Mr. and Mrs. Edwin Dralle were dinner guests of their son and family, Mr. and Mrs. Ralph Dralle of Frankfort.

-o-

Mr. and Mrs. William C. Bettenhausen and Mr. and Mrs. Edward Bettenhausen of Centralia spent last Friday evening at the Willowbrook ballroom in Willow Springs in honor of Edward's birthday. The Edward Bettenhausens are spending the holidays here with relatives.

The purest gold now available is used in slip-ring assemblies for rocket controls. The metal is over 99.99 per cent pure.

AUTOMOBILE INSURANCE
for Non-Drinkers Only
At LOW starting rates
Plus annual REDUCTIONS OF 5% TO 25%
for non-accident driving
Preferred Risk Mut. Ins.
Chauncey R. Miller
Agent
New Lenox, Ill.
Phone 8284

Ask Me

Ask Me Ask Me
JIM ELMORE
Curious?
Want to know how little it would take to move into a beautiful new Ford?
Cooper Show Ford
Frankfort Ph. 2191

Plan Annual Tinley Park Book Fair

The Tinley Park Community library board and volunteers are planning the annual book fair to be held in Central school, Dec. 10, 11 and 12.

Among the special displays will be material for a special education program, including a book in Braille.

Well-known storybook character dolls will be on the "for sale" table. Since the number available is limited, these will be sold to early birds.

Special displays and sale items will be on hand Thursday and Friday evening, Dec. 10 and 11, from 7 p.m. on, and again on Saturday, Nov. 12, at 10 a.m. There will also be a table of adult second-hand books, all in good condition, and many recent titles.

The special events will be held at definite times which will be announced in later issue.

Thru the cooperation of the school, a book list of some 800 titles has been mailed. It is hoped to fill all requests for books before or during the dates of the fair.

Residents are asked to support the local library by attending the fair and purchasing at least one book. They make ideal Christmas gifts for the very young to the very old.

PUMPS
Service --- Repairs
All Makes and Types
Complete Systems
Auth. Aermotor Dealer
Specialists in Water treatment and Conditioning
Frankfort Hardware
E. D. LAUFFER FRANKFORT 2451

General Contractor
Custom Made Kitchen Cabinets
Complete Remodeling and Garages, Insulation
Roofs, Storm Sash and Siding Installed
Philip C. Hacker
Dial Mokena 3851

JOIN OUR
Christmas Club
FOR
1960!

For paying year-end bills, too, you'll find our check most welcome. Make Deposit #1 now!

JOIN ONE OF THESE CLASSES

Deposit Weekly	Receive in 50 Weeks
$ .25	$ 12.50
.50	25.00
1.00	50.00
2.00	100.00
3.00	150.00
5.00	250.00

ORLAND State Bank
143rd street and lagrange road
orland park, illinois
fieldbrook 9-0261
Member Federal Deposit Insurance Corp.

You Can't Win

If a man's after money, he's money-mad; if he keeps it, he's a capitalist; if he spends it, he's a playboy; if he doesn't get it, he's a ne'er-do-well; if he doesn't try to get it, he lacks ambition. If he gets it without working for it, he's a parasite; and if he accumulates it after a lifetime of hard work, people call him a fool who never got anything out of life.

—*Victor Oliver*
Daily Sketch, London

Kitchen Center
Complete Displays
- Prefinished or Unfinished Wood Cabinets
- Built-in Ovens and Surface Units
- Free Estimates and Planning
- Floor and Wall Tile

Low Payments
B & M Lumber Co.
Frankfort 2461

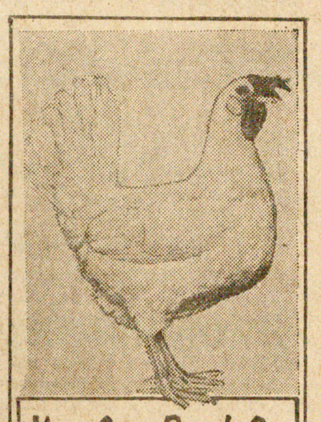
You Can Bank On Hy-Line LAYERS

Hy-Line layers are bred up for all 4 important income factors. That's why they lead other nationally-sold chicks by 51¢ per bird income over feed and chick costs . . . according to 1957 and 1958 Random Sample Tests.

Here's proof of Hy-Line performance. Compared to the average for the 9 other nationally-sold chicks, Hy-Line 934 Series birds laid 17½ more eggs per bird . . . scored 4.2% higher livability . . . ate .3 pound less feed per dozen eggs . . . and, in tests reporting egg value, laid eggs worth ½¢ more per dozen.

Hy-Line layers make the most of your management . . . feed . . . and housing. Order harder-working Hy-Line chicks now for *layers you can bank on.*

Hy-Line PRECISION GENETICS
. . . creates a harder-working layer
ORDER FROM
Wilbert Lauffer
Peotone, Ill.
BLackburn 8-6590

DECEMBER BARGAINS
CHECK OUR PRICES

Kitchen Cabinets	Water Heaters
Pipe Fittings	Gas Boilers
Copper Tubing	Baseboard
Bath Fixtures	Plastic Tile
Controls	Paints
Tools	Pipe

CONSOLIDATED SUPPLY COMPANY
13500 South Crawford Avenue
FU 8-4100 -4101 -4102
We Carry Large Selections Of Repair Parts And Fittings

EARNINGS JUMP TO 4%
Anticipated annual rate
STARTING JANUARY 1st
Payable
June 30, 1960
Harvey FEDERAL SAVINGS AND LOAN ASS'N
182 East 154th Street • Harvey, Illinois • EDison 3-2200
Member Federal Savings & Loan Insurance Corporation • Member Federal Home Loan Bank System

Business & Finance

MAURICE P. ANGLAND

In 1924, Edgar Lawrence Smith, a well known economist, wrote a book titled "Common Stocks as Long Term Investments." This book is highly respected in investment circles and expresses what is known as the common-stock theory.

The study goes back over a long period of years comparing investment in bonds and common stocks thru good times and bad. For a number of years after publicagtion the book attracted very little attention except from the professional investment managers of large funds and the Mutual Funds.

In simplified form, the theory is that in the long run a diversified list of common stocks holdings in leading firms, is better than an investment in bonds. He found that such common stock investments over an extended period, are safer, yield more income, and have a greater eventual market value. The theory has withstood many tests. In almost all instances, stocks bought at the peak in 1929 could be sold at a profit in 1953. Very few of the firms whose stocks reached low levels in 1932, went out of business. Almost all went on to considerable success over the years. Most of us have forgotten this fact.

Mr. Smith's book was published in 1924, the year usually accepted as the birth year of Mutual Funds. The first three were founded in that year. These three were quickly followed by a number of others. Today there are more than 100 such Mutual Funds. Some became specialists in particular fields such as steel, electronics, petroleum and gas, etc. Others vary their interests to cover most major industries.

From a practical point of view, the small investor simply cannot secure the diversification of investment as presented in Mr. Smith's book, without the Mutual Fund. The Mutual Funds also have forced a constant raising of the standard of investment managers as the Mutual Funds have created extensive research organizations with highly paid professionals in charge of the various departments.

There are now investment advisory services which merely compile investment additions and subtractions by the Mutual Funds, for their clients. Altho the Mutual Funds started as an investment vehicle for the medium and small investor, today many large firms use them in their profit sharing and pension plans. Some of the large university endowment funds are also so invested as they feel they cannot economically create a competitive research organization.

For some time we have been hearing of the idea that the constant erosion of the purchasing power has been stopped. The news columns announce the cost of Living Index has reached a new high and the escalator clause in union labor contracts, will add a penny or two per hour to compensate for this rise. These escalator clauses act as an anchor at particular levels since reduction in hourly payment would be very difficult no matter whether the Index has fallen or not.

The coming session of congress and approaching elections are going to make it most difficult to hold the line on credit. The "tight money" policy is making general municipal borrowing difficult regardless of local pressure for the particular program of improvement. Tightness of credit also will have its effect on residential building. The pressure groups are likely to fight hard for easing of credit as to their particular program regardless of the over all effect.

Maurice P. Angland

associated with the Chicago Heights branch of

Reynolds & Co.

58 - Illinois St. - Chicago Heights, Ill

Skyline 5-5000

Toll Free From Tinley Park

by Calling Enterprise 1504

Members of New York Stock Exchange, and all the other major commodity and stock exchanges.

Westinghouse Laundromats

Coin Operated Self Service

Wash-20¢ Dry-10¢

Per Machine For 10 Minutes

Hours-Mon. Thru Sat.

6 A.M. to 10 P.M.

Open Holidays

Tinley Park

KE-2-2788 6736-38.

Service Side

For Drop-Off Bundles.

Shirt Service

Dry Cleaning

Shag Rugs-All-Sizes

Up To 40 lbs. Washed & Dried - Also Pillows

Hours - Mon-Wed-Fri-8:00 a.m.-8:00 p.m.
Tues-Sat-8:00 a.m. To 5:00 p.m.-Thurs 8:00 to 12.

Laundromat

North St. Tinley Park

Lincolnwood

Thanksgiving Is Family Day In Most Homes

BY DELORES ANDERSON
New Lenox 3651

Mr. and Mrs. Robert Taylor and daughters spent the holiday weekend in Beardstown at a family gathering in the home of his father G.A Taylor.

-o-

Mr. and Mrs. Leonard Konkel and children were guests for the holiday at a family gathering in the home of her parents, Mr and Mrs. Harry Baher in Joliet.

-o-

Mr. and Mrs. William Malloy and family entertained at a holiday dinner, Mr. and Mrs. Merrill Crouse and daughter Merrilee of New Lenox.

-o-

Mr. and Mrs. Raymond Baker and family entertained at Thanksgiving dinner, her sister and brother-in-law, Mr. and Mrs. Donald Haley and family of Manhattan.

-o-

Mr. and Mrs. Ronald Crisman and family were guests for the holiday at a family gathering in the home of her parents, Mr. and Mrs. Harvey Frick in New Lenox.

-o-

Mr. and Mrs. George Annen had as their guests over the holiday week-end her sister, Mrs. Mary Little and her brother Frank Walsh of Chicago.

-o-

Mr. and Mrs. Walter Thode had as their guests over the holiday week-end their son and daughter in law, Mr. and Mrs. George Thode and son Kurt of Chicago

-o-

Mr. and Mrs. Roman Nowicki motored to Columbus, Ohio, where they spent the Thanksgiving holiday with their nephew Mr. and Mrs. Andrew Show and sons.

-o-

Mrs. Walter Thode entertained a group of friends Tuesday night Nov. 24, at a birthday dinner, honoring Mr. Thode, who was observing his birthday anniversary.

-o-

Mrs. Pat Cullen celebrated her birthday anniversary on Thanksgiving day.

"The cost of being at odds with others usually is greater than you can afford."—James E. Sweaney.

DE BOER OIL CO.

Marathon Fuel Oils

MARATHON

Best in the Long Run Keep-Fill Service

Metered Tickets

Prompt Delivery — Budget Terms

PHONE FRANKFORT 5345

Center Rd. Frankfort, Ill.

Join the Jimmy Stewarts...

Give your family

the miracle of modern **GAS** appliances

HIGH ON EVERY FAMILY'S "HINT LIST"!

***Give an automatic* GAS Refrigerator** . . . silent as the night before Christmas—no moving parts to wear out!

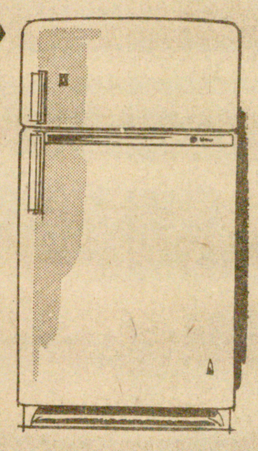

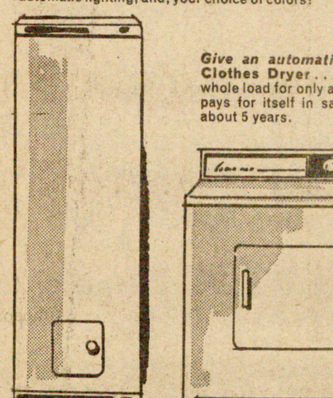

***Give an automatic* GAS Range** . . . with modern features—rotisserie, griddle, meat thermometer, temperature controlled burners, automatic lighting, and, your choice of colors!

***Give an automatic* GAS Clothes Dryer** . . . does a whole load for only a penny—pays for itself in savings in about 5 years.

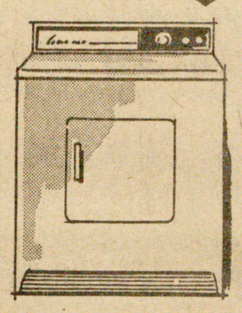

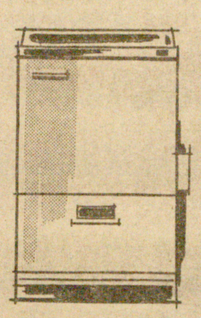

***Give a* GAS Yard Light** . . . adds a practical charm and distinctiveness to every home!

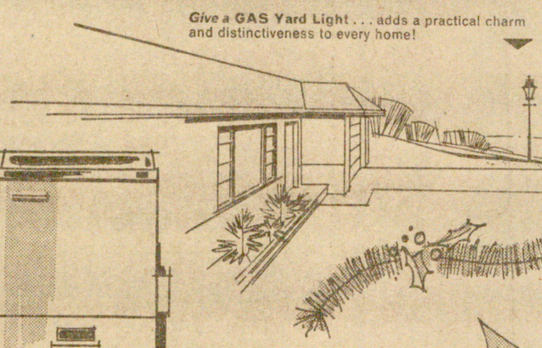

***Give an automatic* GAS Water Heater** . . . replenishes hot water supply any time needed—no waiting, ever!

***Give an automatic* Gas Incinerator** . . . smokeless, odoriess—saves steps every day of the year!

Happy households (like everyone in the Jimmy Stewart family has found) can enjoy a happy holiday—everyday—with wonderful, worksaving automatic GAS Appliances!

Ranges that will cook delicious meals—automagically! *Water Heaters* that keep plenty of hot water on tap—enough for every need, all the time! *Dryers* that do family-size loads beautifully . . . for only a penny-a-load! *Incinerators* that put an end to emptying the garbage forever! Even GAS *Yardlights* that glow with old world charm for only pennies!

Visit our nearby store or your Dealer's, today. You'll find special-for-Christmas values—budget priced to help make your family's Christmas a holiday for years to come.

NORTHERN ILLINOIS Gas COMPANY

PROMPT . . . COURTEOUS . . . DEPENDABLE SERVICE

Enterprise 1441

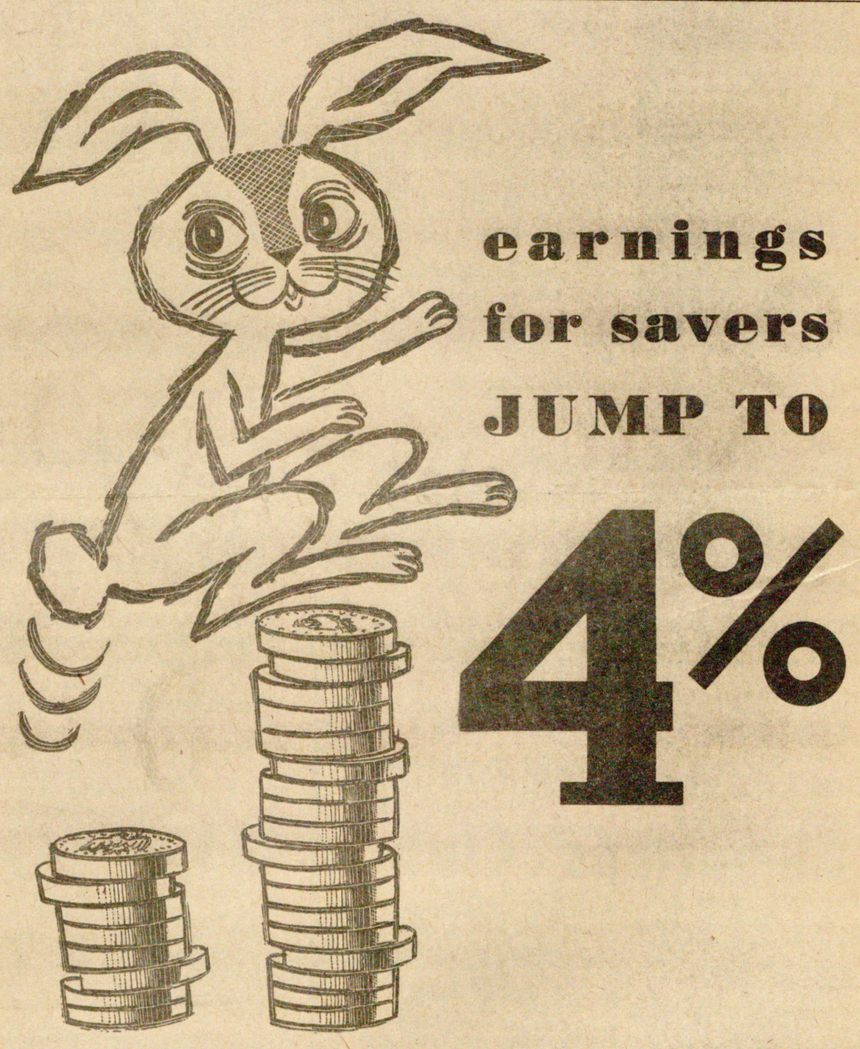

earnings for savers JUMP TO 4%

at HARVEY FEDERAL SAVINGS

Starting January 1, 1960

Just think now fast your savings account will grow—when Harvey Federal Savings adds the new anticipated 4% annual dividend rate. If you put in $1,000 and didn't add another penny you would have $1,480.20 in ten years!

Top earnings? Always. But there's another reason why more people save at HFS than at any other savings institution in the South Suburban area. And that reason is *safety*. In our 49 years, no saver has ever lost a single penny. And during all the ups and downs of that half century, HFS has never missed an annual dividend.

So, *where* you save *does* make a difference. Why not join the "jump" to Harvey Federal Savings now? You may save by mail, use convenient public transportation, park in our free parking lot, or stay right in your car and use our new Drive-Up Window. It's quick-as-a-bunny!

Hours for Everyone

DRIVE-UP WINDOW: Monday thru Thursday from 9 till 6, Friday from 9 thru to 9, and Saturday from 9 till 3.

SAVINGS LOBBY: Monday thru Thursday from 9 till 4:30, Friday from 9 thru to 8, and Saturday from 9 till 12:30.

Harvey FEDERAL SAVINGS AND LOAN ASS'N

182 East 154th Street • Harvey, Illinois • Phone EDison 3-2200

Member Federal Savings & Loan Insurance Corporation Member Federal Home Loan Bank System

Established 1910 . . . Chartered and Supervised by the U. S. Government